ALLEN COUNTY PUBLIC LIBRARY
3 1833 01826 6483

GC
974.202
W25AR,
1915-1920

TOWN REPORT
Warren, N. H.

1914-15

Allen County Public Library

ANNUAL REPORTS

—OF THE—

TOWN OFFICERS

—OF THE TOWN OF—

Warren, N. H.

—FOR THE YEAR ENDING—

FEBRUARY 15, 1915

Warren News Print

Selectmen's Report

RECEIPTS, 1913–14

1914	Cash in treasury	$1544	71
Feb 16	Rec'd of Ed. Lund, damage by dogs	35	00
	Grafton county, county poor,	112	50
	Ed. Shattock, rent	9	00
	Grange, rent of hall	22	00
Mar 30	Charles Fellows, rent	2	00
	Fred Tonguay, Pool license	10	00
	State highway department	555	87
	John Merrill, hall rent	5	00
	James Weeks, hall rent	4	00
	Henry N. Merrill, note given	300	00
May 19	Charles Fellows, rent	3	00
June 15	" "	3	00
Aug 1	" "	3	00
Sept 5	" "	3	00
Oct 3	" "	3	00
Nov 7	" "	3	00
Dec 5	" "	3	00
	Eva Shortt, rent	6	00
Jan	Emma Stetson, 4 bu. potatoes	2	00
Feb 15	Clarence Moses, E. B. Libby lease	3	30
	C. G. Foote, D. A. French lease, 1914	6	00
	George Goss, S. C. Bixby	3	75
	M. I. Steere, lots at cemetery	23	00
Sept 28	Woodsville bank note given	600	00
Dec 1	State treasurer, Ins. tax	7	50
	R. R. tax	697	56
	Savings bank tax	659	60
	literary fund	73	92
	Prop. of school fund	464	14
	I. C. Clifford, pool license	10	00
	M. I. Steere, lots in cemetery	10	00
	C. B. Averill, dog license	81	00
	Ethelbert Fifield, overpaid on highway	1	00
	G. A. Weaver, taxes, 1911	5	71

George E. Brown, taxes, 1914	8957 28
" " 1913	31 36
	$14264.20

The selectmen of the town of Warren credit themselves by paying the following bills on account of the town:

A. A. Head, auditor, 1913	$10 00
E. N. Morrill, auditor, 1913	4 00
George N. Boynton, meeting state engineer	6 16
Charles Bailey, legal advice	5 00
Ethelbert Fifield, snow bill	56 59
W. W. & Light Co., February bill	16 66
Z. L. Clifford, Methodist Min. money	11 22
Emma Rogers, " "	11 22
J. H. Kelley, highway bill for March	35 78
C. E. Caswell, town reports	39 60
F. B. Little, school treasurer	59 60
H. T. Henderson, Ex. tax Com.	3 40
John S. Merrill, care tramps, work at hall	5 30
W. W. & Light Co., March bill	33 33
W. S. Merrill, bounty on hedgehogs	3 00
C. H. Arnold Est., stationery	1 50
Lanson Pike, picking moth nests	3 00
Eddie Shortt, picking moth nests	5 00
Pemigewasset Nat. bank, Int. on note to May 1	16 67
H. E. Weeks, bounty paid on hedgehogs	4 60
H. A. Whitcher, wood for library	4 75
E. R. Whitcher, snow bill	68 31
F. B. Little, school treasurer	300 00
J. H. Kelley, highways	53 51
W. W. & Light Co., April bill	33 33
J. H. Kelley, part May bill	150 00
Cora Williams, salary for Feb., Mar. and April	12 50
John Merrill, care of tramps	3 60
M. I. Steere, work in cemetery	14 00
Ethelbert Fifield, Bal. road bill	11 38
D. L. Moody, lumber and work	74 91
Clinton Merrill, hedgehogs	1 20
F. B. Little, school treasurer	100 00

John Kelley, part May road bill	$150 00
W. S. Merrill, hedgehogs	1 60
A. Breer, hedgehogs	2 20
H. A. Blake, Lund fire	2 00
Lanson Pike, hedgehogs	2 80
Clinton Merrill, hedgehogs	80
W. S. Merrill, hedgehogs	5 40
H. E. Weeks, hedgehogs	5 60
F. B. Little, school treasurer	300 00
Charles Fellows, McVetty board	4 00
A. N. Batchelder, snow bill	40 05
W. W. & Light Co., Lib. lights to May 1	3 00
W. W. & Light Co., street lights	33 34
W. S. Merrill, hedgehogs	1 60
John Kelley, road bill	150 00
Harold Smith, hedgehogs	1 60
F. B. Little, school treasurer	500 00
John Kelley, road bill	329 64
Charles Fellows, McVetty board	8 00
H. A. Whitcher, hedgehogs	1 40
Edson C. Eastman Co., stationery and books	3 26
R. T. Bartlett, insurance	72 00
W. J. Randolph, transfers	4 00
W. W. & Light Co., June lights	33 33
Sidney Weeks, work on road	1 75
John Kelley, road bill	128 87
" board Betsey Bennett	20 00
M. I. Steere, dog killer	2 50
Sid. Weeks, work turning river	2 00
E. R. Whitcher, state maintenance	74 76
George Williams, Dep. of Miss Burke	50
F. E. Jewell, turning river	2 00
W. C. Gordon, supervisor	16 00
F. B. Little, school treasurer	200 00
Charles Fellows, board McVetty	8 00
Joel Batchelder, state maintenance	13 00
H. E. Weeks, part salary	35 00
M. I. Steere, work in cemetery	29 20
W. F. Gale, state maintenance	3 50
John Kelley, road bill	60 63
F. W. Hatch, goods	1 35

H. T. Henderson, part salary	$25 00
Charles Fellows, McVetty board	8 00
W. W. & Light Co., lights	33 33
F. B. Little, school treasurer	600 00
Peter Lavoie, gates, Summit cemetery	26 95
A. N. Batchelder, forest fire	75 90
Plymton, Mfg. Co., town books	21 05
J. H. Kelley, state maintenance	188 30
Charles Fellows, McVetty board	12 00
Cora Williams, part salary	12 50
J. H. Kelley, road bill	207 42
Charles Fellows, McVetty board	8 00
Ira Weeks, work and lumber on booths	1 95
John Kelley, highways	334 00
W. W. & Light Co., lights	33 34
H. W. Houghton, hedgehogs	1 00
Bailey's Tavern, board state engineer	6 50
J. H. Kelley, highways	112 00
Charles Fellows, McVetty board	8 00
H. W. Houghton, hedgehogs	1 20
H. A. Fifield, work, East Warren cemetery	2 00
F. B. Little, school treasurer	300 00
J. H. Kelley, highways	300 00
W. W. & Light Co., lights	22 22
E. S. Carbee, ballot clerk and lamps for hall	5 75
Charles Fellows, McVetty board	8 00
Clinton Merrill, hedgehogs	2 20
W. W. & Light Co., lights	3 30
J. H. Kelley, highways	250 00
Clinton Merrill, hedgehogs	1 20
Charles Fellows, board McVetty	8 00
J. M. Heath, hedgehogs	1 00
William Little, team Garland case	2 00
Good roads Mchy Co.,	22 00
William Nelson, repair on shoes, McVetty	70
B. and M. R. R., freight	94
Amos Libby, sawing wood	80
John Kelley, highways	146 90
Charles Fellows, board McVetty	8 00
J. H. Kelly, highways	117 65
H. E. Weeks, part salary	10 00

Ira Weeks, work at hall	$ 1 50
William F. Gale, supervisor	30 00
Emma Rogers, Min. money	11 22
W. C. Gordon, supervisor	16 00
F. B. Little, school treasurer	250 00
C. E. Caswell, printing check lists	9 13
Charles Fellows, McFetty board	8 00
Cora Williams, Lib. salary	12 50
Ai Gould, hedgehogs	3 00
V. J. Weeks, highways	2 00
F. B. Little, school treasurer	400 00
J. L. Boynton, bounty on hedgehogs	1 20
H. E. Weeks, part salary as selectman	15 00
J. H. Kelley, highways	40 25
J. H. Kelley, highways	25 00
Charles Fellows, board McVetty to Nov. 28	8 00
John Merrill, care hall from Apr. 30 to Nov. 30	8 33
F. C. Gleason, cash borrowed in Aiken case	25 00
J. M. Heath, bounty on hedgehogs	1 60
Woodsville bank, money hired	606 50
W. W. & Light Co., bill for Oct. and Nov.	61 12
F. C. Clement, mileage	2 92
F. C. Clement, Lib. money	75 00
F. C. Clement, election officer	4 00
Charles Fellows, board McVetty to Dec. 12	8 00
C. C. Palmer, wood for hall	4 50
F. B. Little, Lit. fund	73 92
F. B. Little, school fund	464 14
H. T. Henderson, Bal. salary as selectman	25 00
J. W. Batchelder, bounty on hedgehogs	1 40
Amos Libbey, sawing wood for library	2 00
J. H. Kelley, wood for library	9 00
J. H. Kelley, ballot clerk	2 00
Charles Fellows, board of William McVetty to Dec. 26	4 00
J. L. Boynton, bounty on hedgehogs	1 20
F. C. Gleason, expense in Aiken case	17 50
Etta Moulton, witness fees in Garland case	6 53
Geo. M. Williams, " "	6 53
Nora Spooner, " "	6 53
F. E. Jewell, " "	2 00

J. H. Kelley, highways	$98 63
" wood for hall	5 62
Edson C. Eastman Co., stationery	1 76
F. C. Gleason, mileage and Sum. in Garland case	11 09
Baltimore Enamel Co., crossing signs	5 00
Cora Lund, witness and attendance in Garland case	1 49
Charles Fellows, board of McVetty to Jan. 8	6 75
A. A. Head, witness fees in Garland case	6 53
Eva Ingalls, board of McVetty to Jan. 17	5 10
W. S. Merrill, bounty on hedgehogs	1 20
A. A. Head, services as moderator	9 00
E. N. Morrill, salary as supervisor	30 00
Joel Batchelder, highway maintenance	8 00
Eva Ingalls, board of McVetty to Jan. 24	4 00
W. B. Smith, water furnished	1 50
Eva Ingalls, board of McVetty to Feb. 1	4 00
H. E. Weeks, bounty paid on hedgehogs	3 40
C. B. Averill, mileage for Vergie Burke	1 35
" recording births and deaths	8 25
" salary as town clerk	25 00
Cora Williams, salary to Feb. 1	12 50
J. H. Kelley, road bill for Jan. and Feb.	95 50
J. H. Kelley, board of Betsey Bennett to Feb. 15	7 00
W. W. & Light Co., Dec and Jan. bill	58 90
W. S. Merrill, bounty on hedgehogs	1 00
Eva Ingalls, board of McVetty to Feb. 7	4 00
P. G. Williams, election officer	2 00
F. C. Gleason, goods for McVetty	4 90
" curtains for booths	65
" goods for Jack Lafoe	4 00
G. A. Weaver, Ret. births and deaths	4 00
F. B. Little, school treasurer	700 00
F. C. Gleason, pails fire department	4 50
I. C. Clifford, election officer	2 00
James Weeks, care hall Nov. 30 to Feb. 1	2 00
S. S. Bartlett, breaking road	1 00
J. I. Batchelder, election officer	2 00
S. Fraser, Ret. births and deaths	4 25
H. E. Weeks, Bal. salary as selectman	50 00
Eva Ingalls, board of McVetty to Feb. 14	4 00

H. E. Weeks, expense in Garland case	$18 04
" Mrs. ——, bills	12 18
F. C. Clement, windows for library	11 34
M. I. Steere, work on Noyes and Eastman lots	4 00
" election officer	2 00
H. B. Gale, board of health	2 00
A. A. Head, fire warden	50 00
C. G. Foote, damage by dogs	9 00
Pemigewasset bank, interest on note	25 00
F. B. Little, school treasurer	125 00
H. T. Henderson, looking over wild land	2 50
Expense to court and telephone	2 25
Joe Pike, sawdust for hall	1 25
H. N. Merrill, note given Sept. 10	307 55
O. S. Gleason, board of health	2 00
H. N. Merrill, water, lumber for booths	11 62
County treasurer, county tax	781 91
F. B. Little, salary as treasurer, express, postage	27 35
expense tax Com.	3 00
P. Lavoie, salary as selectman and looking over wild land	52 50
H. N. Merrill, lumber for Whitcher, 1913	36 98
George E. Brown, Col. taxes bid off by town	314 64
State, state tax	976 00
George E. Brown, collecting $9094.34	90 94
	$12,665.24

HENRY E. WEEKS,
PETER LAVOIE,
HARRY T. HENDERSON,
} Selectmen of Warren.

Road Agent's Report

Town of Warren, to John H. Kelly, Road Agent, Dr.

MARCH 1914

C. A. Whitcher, work on bridge,	1d	$1 75
W. F. Gale,	½d	88
W. C. Gordon,	½d	88

Warren Comette	¾d	$1 32
Fred W. Kelley,	¾d	1 32
Frank Jewett,	1d	1 75
John H. Kelly, self and team,	5½d	22 00
Harry J. Kelly, shoveling snow,	2d	3 50
F. B. Little, shoveling snow,	½d	88
Fred C. Kelly, shoveling snow	1d	1 50
		$35 78

Received payment,
JOHN H. KELLY.

Town of Warren, N. H., to John H Kelly, Road Agent, Dr.
APRIL BILL, 1914

Amos Judkins,	4½d	$7 88
Frank Flanders,	1d	1 75
John H. Kelly, man and team,	6d	24 00
Clarence W. Pike,	4½d	7 88
John H. Kelly,	6d	12 00
D. L. Moody, lumber for Clifford bridge		40 26
D. L. Moody, 1452 ft. plank		33 40
D. L. Moody, ½d labor on road		1 25
		$128 42

Received payment,
JOHN H. KELLY.

Town of Warren to John H. Kelly, Road Agent, Dr.
MAY, 1914

H. A. Whitcher, 2000 ft. bridge plank	$40 00
Frank Fenerty, work, 3d	5 25
George S. Goss, work	4 06
John H. Kelly, man and team, 20 d	80 00
Lucy Clark, grain	20 00
Lee Foote, work, 2d	3 50
Ai O. Gould, work, 3¾d	6 57
Amos Judkins, work, 23d	40 25
Charles Fellows, work	50
John H. Kelly, work, 20½d	41 00
Fred C. Kelly, work, 1d	1 50
Homer Rollins, work, 6d	10 50
Horace B. Gale, man and team,	25 50
Frank Reed, work, 6d	10 50

Ed. Comette, work,	$ 4 38
Frank W. Clark, man and team, 8½d	34 00
Melvin Fifield, work, 19½d	34 13
Arthur Hartshorn, man and team, 8h	3 20
F. W. Batchelder, man and team, 12½d	50 00
Eugene R. Whitcher, man and 4 horses, 15¼d	91 50
Charles Whitcher, work, 18d	31 50
Frank Blake, work, 19d	33 25
J. I. Batchelder, man and team	50
W. B. Nicol, sharpening picks and drills	1 50
William McVetty, work, 2d	3 50
Clarence W. Pike, work, 23d	40 25
Fred C. Gleason, spikes and tools	7 80
J. E. Batchelder, repairing road machine	5 00
	$ 629 64

Received payment,
JOHN H. KELLY.

Town of Warren, to John H. Kelly, Road Agent, Dr.
JUNE, 1914

Clarence W. Pike, work, 14d	$24 50
Lawrence Pike, work, 1d	1 75
Charles W. Whitcher, work, 10d	17 50
George S. Goss, man and team,	16 87
Homer Rollins, work, 3d	5 25
Amos Judkins, work, 14d	24 50
R. Fifield, work, 4d	7 00
Clarence Caswell, work, 4d	7 00
Melvin Fifield, work, 2d	3 50
Enos Clark, man and team, 1d	4 00
G. W. Smith, man and team, 1d	4 00
Frank Gould, work	3 00
Frank Reed, work, 3d	5 25
H. H. Avery, man and team, 1d	4 00
Z. L. Clifford, work, bridge timber	12 00
Horace B. Gale, man and team, 4d	16 00
W. Harford, work, 1d	1 75
J. H. Kelly, work, 18d	36 00
J. H. Kelly, man and team, 18d	72 00

Fred C. Kelly, work, 6d	$9 00
Bert Fifield, man and team, 1d	4 00
	$278 87

Received payment,
JOHN H. KELLY

Town of Warren, to John H. Kelly, Road Agent, Dr.
JULY, 1914

Ai O. Gould, work, 3d	$5 25
Amos Judkins, work 3d	5 25
Clarence W. Pike, work, 3d	5 25
Fred C. Kelly, work, 3d	4 50
Lawrence Pike, work, 2d	3 50
J. H. Kelly, work, 6d	12 00
J. H. Kelly, man and team, 6d	24 00
C. H. Whitcher, work, ½d	88
	$60 63

Received payment,
JOHN H. KELLY.

Town of Warren, to John H. Kelly, Road Agent, Dr.
AUGUST, 1914

Plymouth Lumber Co., bridge plank	$59 62
Charles A. Whitcher, work, 9d	18 00
Warren Manufacturing Co., paint,	2 80
Frank Gould, work,	2 25
Natt Libbey, work, 2 days	4 00
Amos Judkins, work, 7d	14 00
Byron Veazey, work, 2d	4 00
Frank Flanders, work, 6d	12 00
J. H. Kelly, work, 8d	16 00
Fred C. Kelly, work, 8d	16 00
Clarence Pike, work, 4d	8 00
H. B. Gale, man and team, work, ¾d	3 00
Fred C. Gleason, paint and shovels	47 75
	$207 42

Received payment,
JOHN H. KELLY.

Town of Warren to John H. Kelly, Road Agent, Dr.

OCTOBER, 1914

Frank Flanders, work, 2d	$4 00
Fred C. Gleason, tools and spikes	3 84
W. B. Nicol, sharpening drills and picks	2 50
Maurice Flanders, work, ½d	1 00
Kimball & Nutter, lumber	5 00
J. H. Kelly, man and team, 2d	8 00
C. A. Whitcher, work, 2d	4 00
J. H. Kelly, work, 4 d	8 00
Amos Judkins, work, 2d	4 00
M. B. Fifield, work, 2d	4 00
I. N. Libby, crossing field	1 00
Clarence Pike, work, 1d	2 00
Frank G. Smith, scraper and fuse	6 50
W. F. Gale, work, 2d	4 00
H. T. Henderson, work, 4d	8 00
S. C. Weeks, work, 4d	8 00
Valley J. Weeks, work, 4d	8 00
George N. Boynton, 35 loads of grade	1 75
Eugene R. Whitcher, man and team, 1½d	6 00
C. G. Foote, man and team, 1d	4 00
J. I. Batchelder, work, ½d	1 00
J. I. Batchelder, man and team, 2½d	10 00
W. R. Park, bridge plank	13 06
	$117 65

Received payment,

JOHN H. KELLY.

Town of Warren to John H. Kelly, Road Agent, Dr.

NOVEMBER, 1914

H. B. Gale, work	$13 75
W. F. Gale, work, ½d	1 00
J. H. Kelly, man and team, 2d	8 00
Eugene R. Whitcher, man and team, ¾d	3 00
Lyman Merrill, work, ¾d	1 50
J. H. Kelly, work, 3½d	7 00
Frank Batchelder, work, ½d	1 00

Frank Flanders, work	$5 00
	$40 25

Received payment,
JOHN H. KELLY.

Town of Warren to John H. Kelly, Road Agent, Dr.
DECEMBER, 1914

Eugene R. Whitcher, man and team, 2d	$8 00
J. H. Kelly, man and team, 3d	12 00
J. H. Kelly, work, 3d	6 00
H. A. Whitcher, man and team, 2d	8 00
Bert E. Heath, man and team, 2d	8 00
Harry Andrews, work	5 00
Ralph Libby, work	25
H. N. Merrill, 2141 ft. bridge plank	51 38
	$98 63

Received payment,
JOHN H. KELLY.

Town of Warren to John H. Kelly, Road Agent, Dr.
JANUARY AND FEBRUARY, 1915

A. French, man and team, 4d	$16 00
Eugene R. Whitcher, man and team, 4d	16 00
J. H. Kelly, work, 6d	12 00
S. S. Bartlett, work	75
H. B. Gale, work on sidewalk	15 50
J. E. Batchelder, repairing	4 00
Edmund Eastman, work, $\frac{3}{4}$d	1 50
Frank Flanders, work, $1\frac{1}{4}$d	2 50
Frank Reed, work	3 25
H. L. Foote, man and team, 1d	4 00
J. H. Kelly, man and team, 5d	20 00
	$95 50

Received payment,
JOHN H. KELLY.

CORRECTION—On page 9, third name from top should be Jewell, not Jewett. Copy was not plain.—Printer.

Highway Account

Town of Warren to Eugene R. Whitcher, Road Agent.
APRIL 27, 1914

Snow bill for February and March	$68 21
1541 ft. bridge plank	36 98

Town of Warren to A. N. Batchelder, Road Agent.
JUNE 16, 1914

Snow bill, February and March	40 05

Ethelbert Fifield, Road Agent.
MARCH 14, 1914

Snow bill for February and March	$67 97

State Highway Department

State contribution		$439 73
Town contribution		733 40
Joint fund		$1173 13
Balance in town treasury, 1913		13 40
Total fund		$1186 53
State disbursements	$43 85	
Town disbursements	1142 90	
Hotel bill of engineers	6 50	
		$1193 25
Over draft		$6 72

State Aid

Town of Warren to John H. Kelly, Road Agent, Dr.

1914	
H. J. Lane, work, 4d	8 00
John Asselin, work, 10d	20 00

I. N. Libbey, 553 loads of grade	$27 65
Charles Tyrrell, work, 1¾d	3 50
R. Fifield, work, 1¾d	3 50
Ed. Lund, work, 3 d	6 00
H. E. Weeks, work, 1d	2 50
H. B. Gale, man and team, 9d	36 00
J. W. Pike, man and team, 10½d	42 00
W. T. Phair, man and team, 4d	16 00
Joel I. Batchelder, man and team, 2d	8 00
Eugene Whitcher, man and team, 7d	28 00
Arthur Hartshorn, man and team, 4d	16 00
Maurice Flanders, work, 13½d	27 50
C. G. Foote, man and team, 11½d	46 00
H. H. Avery, man and team, 7d	28 00
Bert E. Heath, man and team, 5½d	21 00
A. A. Hirsch, work, 7½d	15 00
S. A. Merrill, work, 3½d	7 00
W. H. Batchelder, work, 2d	4 00
George W. French, work, 3d	6 00
Alva French, man and team, 3d	12 00
Leonard Flanders, man and team. 10½d	42 00
Fred J. Merrill, man and team, 4½d	18 00
F. W. Batchelder, man and team, 7d	28 00
Guy W. Smith, man and team, 9d	36 00
George Whitcher, man and team, 3d	12 00
George W. Whitcher, work, 3d	6 00
Edwin A. Kelly, work, 4d	8 00
Albert Bowles, work, 3d	6 00
Charles Shortt, work, 4d	8 00
Joseph Ruell, work, 2d	4 00
F. Blake, work, 8d	16 00
Byron Veasey, work, 4d	8 00
Natt Libbey, work, 4d	8 00
Fred C. Kelly, work, 14d	28 00
Charles Fellows, work, 6d	12 00
Amos Judkins, work, 34½d	69 00
George Pickering, work, 8d	16 00
Clarence Pike, work, 34½d	69 00
Frank Reed, work, 15½d	31 00
Mica Crystal Co., dynamite	8 75
J. H. Kelly, work, 36d	90 00

Frank Flanders, work, 31¼d	$62 50
J. M. Heath, work, 4d	8 00
Ralph Libbey, work, 3d	6 00
P. R. Merrill, work, 7½d	15 00
Melvin Fifield, work, 12d	24 00
C. A. Whitcher, work, 27d	54 00
Harry J. Kelly, man and team, 6½d	26 00
W. A. Jesseman, man and team, 8d	32 00
H. A. Whitcher, man and team, 2d	8 00
	$1142 90

Received payment,
JOHN H. KELLY.

STATE MAINTENANCE ACCOUNT.

Amount set apart by town		$140 00
Amount set apart by state		140 00
Balance in state treasury, 1913		7 09
Balance in town		17 68
Amount available,		304 77
Amount expended by road agent	$188 30	
Amount expended by town	102 01	
State disbursements	3 49	
	$293 80	
Balance in state treasury		$10 97

Town of Warren, to John H. Kelly, Road Agent, Dr.
State Road Maintenance
AUGUST, 1914

J. H. Kelly, work, 5d	$12 50
Clarence Pike, work, 1d	2 00
Edwin A. Kelly, work, 2d	4 00
Bert Johnson, work, 3d	6 00
Fred C. Kelly, work, 1d	2 00
Charles Fellows, work, 3d	6 00
W. A. Jesseman, man and team, 9d	36 00
C. A. Whitcher, work, 1d	2 00

J. H. Gale, grade	$ 70
E. W. Eastman, work, 1d	2 00
J. E. Hatch, work, 2d	4 00
Frank Reed, work, 3d	6 00
J. W. Pike, man and team, 1d	4 00
Joel I. Batchelder, man and team, 5d	20 00
Joel I. Batchelder, grade	5 60
W. L. Comette, work, 3d	6 00
Harry Andrews, man and team, 3d	12 00
Maurice Flanders, work, 1d	2 00
Frank Flanders, work, 4½d	9 00
Harry Gale, man and team, 3d	12 00
Harry J. Kelly, man and team, 1d	4 00
Amos Judkins, work, 3¼d	6 50
Frank Carpenter, man and team, 3d	12 00
Frank N. Wright, man and team, 3d	12 00
	$188 30

Received payment,
JOHN H. KELLY.

Town Treasurer's Report

For the year ending February 15, 1915

Dr.

Rec'd of George E. Brown, Coll.	$8988 64
H. E. Weeks, selectman	2668 14
C. B. Averill, dog license money	81 00
G. A. Weaver, tax money of 1911	5 71
	$11743 49

Cr.

By paying 213 orders	$10144 53
Balance in Pemigewasset National bank	$1598 96

FRANK B. LITTLE, Treasurer.

Assets

1914	
Due on D. A. French lease, 1912	$ 6 00
E. B. Libby lease, 1910-11-12	9 90
S. C. Bixby, lease, 1913-1914	13 23
Ed. Shattock, rent	9 00
Ellen Fellows, rent to January 1, 1915	15 00
taxes bid off by town, 1906-7-8-9-10, without interest	117 57
state bounty on hedgehogs and bears	80 20
state forest fires	37 95
taxes, 1909-10-11	58 70
taxes, 1913	12 37
taxes bid off by town, 1914	314 64
Noyes & Eastman, trust funds	9 00
William F. Gale, hay	6 20
George Williams, hay	6 05
Frank Jewell, 3 bushels potatoes	1 50
hay on hand at McVetty farm estimated	50 00
potatoes on hand at McVetty farm, 25 bu.	12 50
Cash in treasury	1598 96
Due on taxes, 1914	238 96
To balance	2005 85
	$4603 58

Liabilities

William Little school fund	$2000 00
Cemetery	4 40
Fire department	10 71
Street lights	240 94
Bal. due schools	600 00
Money hired of bank and Int. from Nov. 1	1014 56
Money hired of Ed. Cotton and Int. to Feb. 1	650 00
Dog license money	72 00
Unexpended maintenance	10 97
	$4603 58

Trust Funds

Mrs. D. Y. Eastman, total on deposit in Plymouth Guaranty Savings bank to April, 1911	$117 74
M. I. Steere, work, 1913-1914	2 00
Balance on hand	115 74
Abbie M. Noyes, total on deposit in Plymouth Guaranty Savings bank to April 1, 1911	$125 60
M. I. Steere, work, 1913-14	7 00
Balance	$118 60
Ezekiel Dow, school fund in Plymouth Guaranty Savings bank to April 1, 1911	$802 87
William Little fund held by town	$2000 00

Cemetery Account

1914		
Bal. unexpended		$47 55
Rec'd of Helen Hodgdon lot No. 122	$ 8 00	
William Shortt, balance on lot No. 21	2 00	
Horace Cross, lot No. 104	8 00	
Wilbur Gordon, hay	15 00	
		33 00
		$80 55

Paid M. I. Steere, 81h work	$14 00	
16d work in July	29 20	
work, Noyes lot	3 00	
work, Eastman lot	1 00	
Harry Fifield, work East Warren	2 00	
Pete Lavoie, gates, Glencliff	26 95	
		76 15
Bal. on hand		$4 40

Street Lights and Town Hall

Bal. unexpended, Feb. 1, 1914	$168 94
Amount raised	430 00
	$598 94
Amount expended during year	358 90
Balance on hand to Feb. 1	$240 94

Cost of Town Officers

A. A. Head, auditor	$10 00
E. N. Morrill, auditor	4 00
H. E. Weeks, selectman	110 00
Pete Lavoie, selectman	50 00
Harry T. Henderson	50 00
F. B. Little, town treasurer	25 00
C. B. Averill, town clerk	25 00
W. C. Gordon, supervisor	32 00
E. N. Morrill, supervisor	30 00
William F. Gale, supervisor	30 00
Mrs. Cora Williams, librarian	50 00
A. A. Head, moderator	9 00
O. S. Gleason, board of health	2 00
H. B. Gale, board of health	2 00
E. S. Carbee, election officer	2 00
F. C. Clement, election officer	4 00
I. C. Clifford, election officer	2 00
P. G. Williams, election officer	2 00
John Kelly, election officer	2 00
M. I. Steere, police	2 00
J. I. Batchelder	2 00
M. I. Steere, dog killer	2 50
	$347 50

Fire Department Account

1914		
Fred C. Gleason, supplies		$ 4 50
Amount paid for fires		52 00
		$56 50
Balance on hand, 1913	$105 16	
		$48 66
		37 95
Balance on hand		$10 71

FOREST FIRES

Ore hill fire	75 90
State's part	37 95
Due from state	$37 95

Town Hall Account

Rec'd of hall		$31 00
Due from H. L. Cotton		3 00
Bal. on hand		8 00
		$42 00
Supplies	$15 12	
Janitor	11 98	
Care of tramps	7 25	
		$34 35
Bal. on hand		$7 65

Dog License Account

Rec'd of C. B. Averill, town clerk	81 00
Paid C. G. Foote, dogs killing sheep	9 00
Bal. on hand	$72 00

Cost of County Poor

Betsey Bennett, board	$52 00
George Williams, deposition	50
Mileage	$2 92
Mileage, Burke girl	1 35
Goods, Jack Lafoe	4 00
	$60 77

William McVetty Account

Farm	$800 00
Hay	62 00
Potatoes, 28 bu.	14 00
	$876 00
Cost of maintenance	142 80
Bal. on hand	$733 20

Abatements

Wilber Sturtevant	$2 00
Joe Ahern	2 00
Eugene Blake	2 00
John Brostraw	2 00
Chester Burnell	2 00
Joseph Durway	2 00
Burt L. Johnson	2 00
Arthur Lindgram	2 00
Nelson Libbey	2 00
Alfred Merrill	2 00
Tony Miller	2 00
William H. Swain	1 90
W. A. McNamara	5 80
D. L. Moody	76 00
Morton J. Elliott	2 85
Horace Cross	9 50
Ed. Shattock	2 95
Edmund Eastman	2 00
	$123 00

Library Report

Report of the trustees of the Warren Public Library for the year ending February 15, 1915.

TRUSTEES

Dr.

To cash on hand unexpended		$27 13
Rec'd from the librarian, July 15, fines		4 00
town, Dec. 12th		75 00
Total		$106 13

Cr.

Paid Mar	21	C. Davis, sawing wood	25
	28	Book, The Delight Makers	1 33
May	24	Varnish, work outside door	85
June	6	Padlock	10
	17	Wire screen cloth	60
July	16	Bill binding magazines	25 28
Aug	15	Bill balance binding magazines	1 89
July		Freight on magazines	70
Sept	1	Library cards	3 11
Oct	28	Step ladder	1 00
Dec		Sub. to Century, Good Housekeeping, 2 years; Pop. Electricity, Review of Reviews, Scribners, Worlds Work, magazines	10 95
Jan	7	Sub. Granite Monthly	1 00
Feb	6	Sub. Harpers Weekly	3 50
Jan	6	52 new books	48 62
	4	Freight, new books	64
		Postage bill	30
Total			$100 12

Balance on hand	$6 01
Total number volumes in the library	2324
families taking out books	121
books taken out during year	3088
magazines taken out during year	874
volumes added during year	117

Miss H. A Prescott presents McClures, The American, Everybodys, and the Ladies' Home Journal magazines. Rev. Mr. Lewis has presented seven books; Miss Rogers, three; Mr. Noyes, Days and Ways in Old Boston.

MRS. GEORGE WILLIAMS, Librarian.

Library open Wednesday and Saturday afternoons and evenings.

F. C. CLEMENT, }
O. S. GLEASON, } Library Trustees.
H. L. COTTON, }

APPENDIX

Of the amount received last year by subscription, the trustees have on hand $11.50 with $23.13 more in the hands of H. M. Bixby to their order, inasmuch as he made no charge for much personal work in grading and seeding the lawn, etc.

Auditor's Report

Have examined the accounts of the selectmen, treasurer, tax collector, road agent, trustees of public library and find them correct and properly vouched.

ARCHIE A. HEAD.

School Funds

AVAILABLE FOR THE YEAR, 1914-1915

Cash in treasurer's hands, Feb. 15, 1914	$246 05
Amount raised by town (required by law)	915 00
school district	1585 00
for high school	650 00
text book and supplies	400 00
high school tuition	300 00
flags	10 00
fuel	300 00
Received from selectmen on account of lease	15 00
Interest on Little fund	120 00

Received from George Belyea	$10 00
school board	60 00
treasurer	10 00
repairs	10 00
dog tax	59 60
literary fund	73 92
State aid for average attendance	105 98
For qualified teachers	248 00
For tuition rebate	110 16
	$5228 71

Summary of School Expenses

Teachers	$2578 00
Janitor	148 75
Fuel	262 42
Repairs	183 31
Books and supplies	313 73
Carrying scholars	406 05
High school tuition	486 60
Miscellaneous	150 90
	$4529 76

Lillian Clark, 15 weeks at $13, 21 weeks at $15	$510 00
Marjorie Phelps, 36 weeks at $10	360 00
Alice Jeffords, 15 weeks at $12	180 00
Effie Hickok, 3 weeks at $12	36 00
Ethel Adkin, 15 weeks at $12	180 00
Winnie Perry, 13 weeks at $8, 22 weeks at $9	302 00
Pearl Batchelder, 23 weeks at $9	207 00
Ruth Batchelder, 7 weeks at $9	63 00
Emily Merrill, 3 weeks at $10	30 00
Addie Bedel, 34 weeks at $9	306 00
Berdia Patnode, 12 weeks at $10	120 00
Agnes Avery, 22 weeks at $8	176 00
Laura Simmons, 9 weeks at $12	108 00
James Ladeau, 6½ cords wood at $3.50	22 75
A. N. Batchelder, 11 cords wood at $4	44 00
G. E. Smith, coal	130 92

E. D. Cotton, 6 cords wood at $4	$ 24 00
George W. Whitcher, 6 cords wood at $3.50	21 00
John H. Kelly, 3 cords wood at $4.50	13 50
New Hampton Institute, tuition	80 00
Tilton, tuition	253 35
Plymouth, tuition	105 25
Haverhill, tuition	48 00
Frank G. Smith, step ladder	2 25
J. W. Pike, sawing wood	5 40
Cora Morrison, cleaning schoolhouse	2 75
Boston and Maine, freight	3 17
Edward Spooner, throwing wood into cellar	1 50
Ruth Asselin, cleaning	3 00
Jennie Swain, organ	12 00
James H. Williams, cement	1 95
Mrs. E. D. Cotton, enumerating scholars	5 00
S. Fraser, examination Leon Shortt	1 00
Mrs. E. E. Hildreth, cleaning	15 31
J. E. Hatch, cleaning and repairing two clocks	2 10
Earl Whitney, sawing wood	5 75
Arthur Hicks, sawing wood	6 00
R. E. Lane, order book	1 81
Clinton Merrill, sawing wood	4 50
Clinton Merrill, care of schoolhouse	10 50
Harvey Merrill, care of schoolhouse	6 00
O. W. Smith, care of schoolhouse	5 00
W. B. Nelson, 8 weeks at $2, 25 weeks at $3.50	103 50
W. C. Gordon, 3 weeks at $2	6 00
Howard Little	6 00
Earl Whitney	8 75
H. T. Henderson, carrying scholar	99 50
Mrs. Hildreth, carrying scholars	34 50
S. S. Bartlett, carrying scholars	272 05
E. E. Babb & Co., supplies	257 78
American Book Co., supplies	16 96
Silver, Burdett Co., supplies	38 99
A. M. Rand, repairs	50 00
F. E. Jewell, repairs	38 87
F. C. Gleason	40 72
F. C. Jackson, repairs	9 37
H. N. Merrill, lumber	23 04

Earl Whitney, 1 cord kindling wood	$ 2 50
George S. Goss, ¾ cord dry wood	3 75
O. S. Gleason, truant officer	2 00
W. C. Gordon, member of school board	20 00
" telephone, postage, express on books	4 41
Edgar S. Carbee, member school board	20 00
" cash p'd on East Warren school repairs	4 75
" cash paid on eave spout, repair at village	1 25
" repairing pipe, pipe and fittings	15 31
W. B. Nicol, member of school board	20 00
F. B. Little, treasurer, postage	12 00
J. E. Batchelder, repair on bell and pump	2 00
	$4529 76
Due from town	600 00
Cash in treasury	98 95
	$5228 71

School Treasurer's Report

FROM FEB. 15, 1914, to FEB. 15, 1915

Balance in Woodsville National bank	$ 246 05
Received of selectmen and school board	4382.66
Total received	$4628 71
Paid 145 orders from the school board	4529 76
Bal. in Woodsville National bank, Feb. 15, 1915	$98 95

Report of School Board

To the Parents and Citizens of Warren:

Knowing that a brief report in matter relating to schools is always acceptable to the parents and citizens, the following is respectfully submitted:

Practically all the schools have fulfilled the required condition of being in session thirty-six weeks. Owing to our excellent teachers, the best of discipline has been maintained, with the exception of one school, where until recently (when a regretable disturbance occurred), the teacher had been doing very satisfactory work indeed. We trust that in the future, the parents will do their best to prevent such disorder. Let each one consider his own anxiety, had he a daughter teaching in a distant town.

To demonstrate the good standing of our High school, and that too much praise cannot be given Miss Lillian Clark for the work she has done, we insert the following communication from our state superintendent:

NEW HAMPSHIRE
DEPARTMENT OF PUBLIC INSTRUCTION
CONCORD

February 3, 1915.

Mr Wilbur C. Gordon,
Warren, N. H.

My Dear Mr. Gordon:

I have the report of the recent inspection of the Warren High school by this department and I think you may be interested in the conclusions which the inspector submits.

1. "The Warren High school is in thoroughly good condition and well worthy of approval by the department."

2. "The experience of this town well demonstrates that many small communities may well maintain such schools, Choice normal graduates can be secured like Miss Clark, who can do competent work. The establishment of such schools in many communities extends educational advantages of great value to pupils who would otherwise not be reached. This school goes to prove that even small communities can profitably maintain high schools for their pupils instead of sending them long distances to schools in other towns."

Very truly yours,
H. C. MORRISON.

The heating apparatus in the basement of the village school has been remodeled at a very small cost, and we feel confident that what has been a source of trouble to the district ever since the school was built, has now been overcome.

The East Warren school has been repaired, the interior being fitted up with new walls and ceiling.

As required by law, we submit the following estimate for the coming year:

Text book and supplies	$350 00
Fuel	300 00
High school, including teacher's salary	650 00
High school tuition	300 00
Flags and appurtenances	10 00

WILBUR C. GORDON,
EDGAR S. CARBEE, } School Board.
WILLIAM B. NICOL,

School Warrant

THE STATE OF NEW HAMPSHIRE

To the inhabitants of the School District in the Town of Warren qualified to vote in District affairs:

You are hereby notified to meet at the town hall in said district on the 13th day of March, 1915, at 2 o'clock in the afternoon to act upon the following subjects:

1. To choose a Moderator for the coming year.
2. To choose a clerk for the ensuing year.
3. To choose a member of the School Board for the ensuing three years.
4. To choose a Treasurer for the ensuing year.
5. To hear the reports of Agents, Auditors, Committees, or officers heretofore chosen, and pass any vote relating thereto.
6. To choose Agents, Auditors and Committees in relation to any subject embraced in this warrant.
7. To see how much money the District will raise and appropriate for the support of schools.

8. To see how much money the District will vote to raise for the repairs of schoolhouses.

9. To see what salary the District will vote to pay the School Board, Truant Officer and Treasurer.

Given under our hands at said Warren this 25th day of February, 1915.

WILBUR C. GORDON,
EDGAR S. CARBEE, } School Board.
WILLIAM B. NICOL,

Notice

CONCORD, N. H., February 8, 1915.

TO THE SELECTMEN:

We suggest that you cause the following extract from the report of the Tax Commission for 1914 to be printed in your town report this spring. It may tend to economy in town appropriations.

Very truly,
STATE TAX COMMISSION,
By W. B. FELLOWS, Secretary.

Report State Tax Commission, 1914

INCREASE IN PUBLIC EXPENDITURES.

No power has constituted the members of the tax commission guardians of the public in respect to expenditures for the support of government, and they have no disposition to assume that role. Nevertheless, "economy being a most essential virtue in all states," and it being "the duty of legislators and magistrates * * * to countenance and inculcate the principles of * * * economy," all as set forth in the constitution of this state, the commissioners believe themselves to be amply justified in urging, as they have so often urged before, the importance of this subject upon the voters of the state. The public revenue, state and municipal, is the voters' business and they are responsible, directly or indirectly, for every extravagance affecting it from the inception to the termination of the fund.

Every compulsory contribution levied by public authority upon people or property is in the broad sense of the term a tax, nor is it made less obnoxious or burdensome if called a fee or a fine. In the figures that follow therefore, all fees, fines, and other exactions, if any, are included with the taxes upon polls and estates. To illustrate the comparative importance of the two classes, it may be said that the taxes upon polls and estates represent about 95 per cent and all other income about 5 per cent. of the total revenue of the state, and of the counties, cities, towns, districts and precincts therein.

Taxes as defined above have increased by leaps and bounds in recent years. In 1903 the sum of all the taxes assessed by and within the state of New Hampshire was $5,373,420.22; in 1913 it was $8,765,039.07, an increase of $3,391,618.85, or 63 per cent., in ten years. But these figures do not adequately represent the velocity the upward movement has now attained. To show that it is necessary to divide the ten-year period: The levy in 1908 was $924,388.79, or 17 per cent. greater than in 1903, while that in 1913 was $2,467,230.06, or 39 per cent. greater than in 1908. By so much did the advance in the last half of said period exceed that in the first half. These figures will be the more alarming if it is remembered that while taxes already sufficiently heavy were advancing 63 per cent., the population of the state increased only about 4½ per cent., and while the one was advancing 39 per cent., the other increased only 2¼ per cent.

It is instructive to study the subject from another angle. In the ten years from 1904 to 1914, both inclusive, the annual increase in all taxes difined and limited as above was as follows:

1904	$ 34,459.91
1905	286,590.14
1906	115,468.39
1907	411,257.46
1908	76,612.89
1909	539,995.09
1910	787,565.31
1911	215,848.50
1912	296,216.85
1913	627,603.43

The average yearly increase for the whole period was $336,561.85. The upward trend is more plainly shown, however, by dividing, as before, the ten-year period in the middle and considering the halves separately. For the first five years the average annual increase was $184,877.76; for the last five years it was $493,446.01. It is surely pertinent to consider how long the little state of New Hampshire, almost stationary in wealth, can sustain a tax already burdensome and increasing at the rate of practically half a million dollars a year without crippling her industries and impoverishing her people. Plainly it is a condition not calculated to attract capital from without the state or to encourage business within the same.

From the per capita standpoint the situation is not less disturbing. In 1903 there were assessed $12.88 in taxes for each man, woman and child in the state. Five years later there were assessed $14.75 for each individual, and in five years more $20.09. If in 1913 taxes had been equally distributed among all the people it would have meant a burden of $100 for each family of five members. Though in reality there was little such equality in the assessment there was much in the payment. The fact is that those who occupy, use or consume property, no matter who owns it, are those who in the last analysis pay most, if not all, of the taxes thereon. If the wage earner or the man of limited means understood he was in reality paying something like $100 a year in state and municipal and half as much more in federal taxes for the government of himself, his wife and three children his influence and his vote would more frequently make for economy in appropriations and expenditures than heretofore.

No statistics for the year 1914 appear in the above paragraphs for the reason that they are not yet at hand except in part.

Births Registered in the Town of WARREN, N. H., for the Year Ending December 31, 1914.

Date of Birth 1914		Place of Birth.	Name of Child	Sex	Living or Stillborn	Color	No. Child	Name of Father.	Maiden Name of mother.	Color Par	Residence of Parents.	Occupation of Father.	Birthplace of Father	Birthplace of mother
											Father unknown			
Jan	23	Warren	Ila May Mathewson	F	Living	All White	1	Elliott Matheson	Marguerite Veasey	All White	Mother, Warren	Student	—	Bristol
Mar	20	"	Warren F. Gillis	M			10	John J. Gillis	Mary E. McGavern		Warren	Painter	Provid'ce, R.I.	Methuen, Mas
Apr	3	"	Edward L. Whitcher	"			3	Eugene R. Whitcher	Elsie E. Lindsay		"	Farmer	Warren	Nova Scotia
May	9	"	Charlotte E. Comett	F			2	Warren L. Comett	Florence B. Jewell		"	"	Littleton	Warren
	17	"	Bernice A. Wright	"			3	Frank N. Wright	Sarah P. Smith		"	Liveryman	Piermont	Gilford
	27	"	Theo'e E. K. Marston	M			1	Ezra L. Marston	Helen G. Kemp		"	Board sawyer	Warren	Lyme
June	27	"	Francis C. Blake	"			1	Robert L. Blake	Lillian L. Gale		"	Laborer	Haverhill	Warren
Aug	20	"	Doris A. Davison	F			1	Harry C. Davison	Mild'd E. Washb'n		"	Grocer	Woodsville	Haverhill
Sept	30	"	Elvira C. Weeks	"			1	Vallie J. Weeks	Lillian N. Dennis		"	Lumberman	Warren	Penacook
	7	"	Muriel A. Head	"			5	Archie A. Head	Mabel S. Gerald		"	Farmer	Hooksett	HydePark, Ma
Nov	9	"	—— Shortt	M			11	William Shortt	Mabel M. Gould		"	Laborer	NewFoundla'd	Warren
Dec	22	"	Lawrence G. Moses	"			2	Clarence H. Moses	Lucy Fisher		"	Farmer	Warren	Manches'rEng
	22	"	Clinton S. Weeks	"			4	Sidney C. Weeks	Elizabeth Streeter		"	Laborer	"	Franklin

I hereby certify that the above return is correct, according to the best of my knowledge and belief.

CHESTER B. AVERILL, Town Clerk.

Sept	20	Warren	Royal E. Keysar	Hudson	22	Clerk	Colebrook	Berkeley Keysar Eliza Moses	Clarksville ———	1	William A. Loyne, Clergyman, Warren
			Marion L. Averill	Warren	20	Compositor	Lakeport	Chester B. Averill Edith M. Leonard	Mount Vernon Warren	1	
Dec	10	"	William JosephDerosia	"	19	Laborer	Manchester	Joseph Derosia Josephine Lavoie	Canada "	1	William A. Loyne, Clergyman, Warren
			Millie Ann Tibbetts	"	19	Housemaid	Warren	Leon R. Tibbetts Carrie Fifield	Haverhill Warren	1	
	24	"	Ernest E. Merrill	"	25	Laborer	"	Fred J. Merrill Lizzie B. Cummings	Rumney Warren	1	William A. Loyne, Clergyman, Warren
			Mildred C. Fifield	"	18	Housemaid	"	Ethelbert Fifield May Miriam Morrison	,, Lawrence, Mass.	1	
	26	Lakeport	William Thomas Phair	"	20	Farmer	Laconia	Thomas W. Phair Josephine Flanders	County Cork, Ireland Warren	1	Charles Walter Frye, Preacher of the Gospel, Lakeport
			Mildred M. Comings	Durham	23	School teacher	Durham	Albert Comings Emma J. Dow	Boston, Mass. Joliet, Ill.	1	

I hereby certify that the above return is correct, according to the best of my knowledge and belief.

CHESTER B. AVERILL, Town Clerk.

Marriages Registered in the town of WARREN, N. H., for the Year Ending December 31, 1914.

Date of marriage 1914	Place of marriage	Name and Surname of Groom and Bride	Residence of each at time of marriage	Age	Color.	Occupation of Groom and Bride	Place of Birth of each	Names of Parents	Birthplace of Parents.	Number Marriage, Cond'tn	Name, Residence and Official Station of Person by whom married.
Mar 16	Warren	Charlie H. Whitcher	Warren	22	All White	Teamster	Warren	Arthur D. Whitcher Nellie E. Shortt	Warren England	1	William A. Loyne, Clergyman, Warren
		Bertha May Hildreth	"	16		——	"	Elroy E. Hildreth Ida S. Flanders	Haverhill Warren	1	
25	"	Edward V. Eastman	E Haverhill	26		Farmer	Providence, R.I.	Moses H. Eastman Mary I. Newton	Lowell, Mass. Newton, Mass.	1	William A. Loyne, Clergyman, Warren
		Lydia M Bailey	Warren	20		——	Warren	Russell W. Bailey M. Blanche Wright	Warren Benton	1	
May 9	Glencliff	Clifton L. Whitcher	"	20		Laborer	"	George W. Whitcher Sarah N. Stickney	Warren Campton	1	Henry A Little, Justice of Peace, Warren
		Bertha Belle Tibbetts	"	15		Housemaid	"	Leon R. Tibbetts Carris Fifield	Benton Warren	1	
Apr 14	E. Haverhill	Leon B. Pike	Haverhill	21		Brakeman	Dedham, Mass.	Charles E. Pike Lula A. Bixby	Meredith Warren	1	A. H. Drury, Clergyman, East Haverhill
		Arlene Washburn	Warren	16		Student	Newbury, Vt.	Horace H. Washburn Lilla ——	Canaan ——	1	
June 18	Warren	Clarence W. Pike	"	24		Laborer	Warren	Arthur L. Pike Eva G. Judkins	Warren Danville, Vt.	1	William A. Loyne, Clergyman, Warren
		Eva Della Kelly	"	18		Housemaid	"	John H. Kelley Dilla Bennett	Ellsworth "	1	
July 31	Rutland, Vt	Norris DeWitt Holmes	Woodstock	24		Electrician	Columbia	Willis Holmes Ella E. Kimball	Twin Mts Madison	—	Arthur H. Bradford, Clergyman, Rutland, Vt.
		Martha Jane Mathews	Warren	30		——	Warren	Aaron Page Viola N. Flanders	Bow Dorchester	D 2	
Oct 3	Nashua	Maynard E. Cummings	"	37		Laborer	"	Francis C. Cummings Ellen H. Wright	Chester, Vt. Benton	D 2	George H. Crafts, Clergyman, Nashua
		Florence L. Heath	Manchester	38		Mill operative	Marlboro	John C. Strickland Anna M. Woods	Washington Nashua	D 2	

Deaths Registered in the Town of WARREN, N. H., for the Year Ending December 31, 1914.

Date of Death 1914	Place of Death.	Name and Surname of the Deceased.	Years	M'ths	Days	Place of Birth.	Sex	Single, Married or Widow	Color	Birthplace of Father.	Birthplace of Mother.	Name of Father	Maiden Name Mother.	Disease or Cause of Death.
Feb 12	Warren	Hattie M. Whitcher	75	5	25	Haverhill	F	W	All White	Centre Harbor	Centre Harbor	Newell Caswell	Mary Hodgsdon	
15	Concord	Dorilla Bixby	87	1	25	Wilmot	"	"		N. H.	N. H.	Benaih Bean	Susan Morey	
Mar 7	Warren	Zelinda Merrill	86	9	2	Landaff	"	"		Bath	Champl'e, N.Y	Francis Knight	Katherine Moore	
Apr 5	"	Francis L. Gerald	76	3	0	Warren	M	M		N. Y. State	Warren	Addison W. Gerald	Mary H. Merrill	
11	Hudson	George A. Foster	33	10	15	Garland, Me	"	"		Gray, Me.	Alton	Rev. C. C. Foster	Marinda Flanders	
29	"	Mary C. Clement	84	2	21	Warren	F	W		Warren	Atkinson	Samuel L. Merrill	Sally Noyes	
May 14	Wentworth	George W. Libbey	74	8	2	"	M	M		———	Warren	John Libbey	Betsey Merrill	
July 9	Warren	Mrs. Ora E. Carpenter	63	8	17	"	F	"		Warren	Pittston, Me.	Aaron Jewett Clough	Martha Thompson	
13	"	Joseph L. Whitcher	4	2	11	"	M	child		"	Belmont, N.S.	Eugene R. Whitcher	Elsie Lindsay	
Aug 11	"	Eugene H. Gould	38	4	13	"	"	M		Cape Breton	Haverhill	William Gould	Olive M. Spooner	
20	"	George G. Hoyt	68	9	20	Moultonboro	"	"		———	———	William Hoyt	—— ——	
Sept 30	"	Elvira C. Weeks			—	Warren	F	———		Warren	Penacook	Vallie J. Weeks	Lillian N. Dennis	
Oct 10	"	Julia F. Prescott	82	5	9	Stratford	"	W		Maidstone, Vt.	Stratford	Abijah French	Hannah Pratt	
Dec 21	"	Louise Rollins	80	1	24	Haverhill	"	"		Haverhill	Haverhill	Joseph B. Cutting	Esther Gould	
26	"	Joseph M. Little	84	1	28	Warren	M	"		Warren	Warren	Jesse Little	Susan C. Merrill	

I hereby certify that the above return is correct, according to the best of my knowledge and belief.

CHESTER B. AVERILL, Town Clerk.

3 1833 01826 6483

GC
974.202
W25AR,
1915-1920

WARREN TOWN REPORT

FOR THE YEAR ENDING FEBRUARY 15, 1916

Allen County Public Library

ANNUAL REPORTS

—OF—

THE TOWN OFFICERS

—OF THE—

TOWN OF WARREN, N. H.,

—FOR THE—

YEAR ENDING FEBRUARY 15, 1916.

WARREN NEWS PRINT
1916

Town of Warren, N. H., Receipts Ending February 15, 1916

From local taxes, current year	$9783 62
From property and poll taxes of previous years	360 74
Special assessments	60 00
From State	
Insurance tax	7 50
Railroad tax	593 50
Savings bank tax	666 19
Literary fund	72 15
Education	253 77
For Highways	
State aid maintenance	125 02
State aid construction	353 85
Fighting forest fires	28 11
Bounties	122 60
From County	
Support of poor	60 77
From Local Sources Except Taxes	
Lease lands	16 00
Dog licenses	78 60
All other licenses and permits	15 00
H. N. Merrill, one horse shed	36 01
Rent of town hall and other buildings	157 00
Sand	1 00
Cemeteries	42 00
Interest received from taxes	16 64
Received from county, overpaid on tax of 1914	124 91
Temporary loans during year	2000 00
	$14,974 98
Cash on hand at beginning of year	1,598 96
Grand total	$16,573 94

Town of Warren, N. H., Payments, Year Ending February 15, 1916

Salaries and expenses of principal town officers	$426 20
Election and registration expenses	25 00
Municipal court expenses, Garland case	449 19
Care and supplies, for town hall, other buildings	47 87
Police department	12 00
Fire department	92 41
Bounties	36 40
Health department	24 88
Vital statistics	12 65
Highways and bridges, town account	1964 83
State aid maintenance, joint account	272 33
State highways, joint account	1045 10
Street lighting	430 77
Libraries	160 40
Charities, tramps	7 90
McVetty account	233 57
County poor	77 56
Incidental expenses	179 46
Water supply, lumber and rent	10 00
Cemeteries	68 46
Interest on temporary loans, 1913	67 50
Interest on temporary loans, 1915	14 44
Horse sheds	252 08
Paid temporary loans, 1915	2000 00
Taxes paid to state	960 00
Taxes paid to county	656 47
Payments to school districts	3972 00
Rent town office	12 00
Taxes bid off by town	347 20
Noyes and Eastman lots, cemetery	5 00
	$13,863 67
Cash on hand at end of year	2,710 27
Grand total	$16,573 94

Road Agent's Account, 1915

February 26

C. K. Leonard, labor on road	$ 1 25
J. H. Kelly, 3d labor	6 00
H. B. Gale, work on sidewalks	6 75
Z. L. Clifford, work on roads	6 00
George Goss, work on roads	8 50
Ralph Libbey, shoveling snow	1 00
Harry Whitcher, ½d labor	1 00
Ed. Hildreth, work on sidewalk	80
J. H. Kelly, man and team 1½d	6 00
	$37 30

March 30

C. A. Whitcher, plow	$ 6 00
Ed Kelly, work	3 00
J. H. Kelly, work	2 50
J. H. Kelly, 2000 feet bridge plank	48 00
H. A. Clark, rolling road	1 75
	$61 25

April 30

V. J. Weeks, 3d work	$ 6 00
J. H. Kelly, 1000 bridge plank	24 00
J. H. Kelly, 8d work	16 00
J. H. Kelly, man and team 5 days	20 00
C. A. Whitcher, 3d work	6 00
C. B. Averill, tools and spikes	2 00
	$74 00

May 26

David Kydd, 9½d work	$19 00
Guy W. Smith, 8½d work	17 00
Lawrence Pike, 8d work	16 00

Fred C. Gleason, paint and tools	$19 40
Frank Flanders, 9d work	23 00
A. N. Batchelder, 9½d work	19 00
Natt Libby, man and team 1d	4 00
B. F. Whitney, 6½d work	13 00
Maurice Flanders, 2d work	4 00
F. W. Batchelder, man and team ½d	2 00
J. M. Heath, man and team 3d	12 00
J. H. Kelly, 12d work	24 00
J. H Kelly, man and team 14d	56 00
H. J. Kelly, 3d work	6 00
J. H. Kelly, 2008 ft bridge plank	48 19
Frank Clark, man and team 1½d	6 00
Ed. Kelly, 6d work	12 00
Enos Clark, work on road	5 00
F. C. Kelly, 2d work	4 00
V. J. Weeks, 7½d work	15 00
H. H. Washburn, work on bridge	2 50
Harry Andrews, man and team 5½d	22 00
	$349 09

June 30

E. R. Whitcher, 247 loads of grade	$ 12 35
G. N. Boynton, 41 loads of grade	2 05
Sam Whitcher, 2d	4 00
B. Veazey, 23d work	46 00
Fred C. Gleason, spikes and tools	3 41
Frank Flanders 21¼d work	42 50
G. E. Smith & Co., water pipe	7 74
J. E. Batchelder, repairing machine	3 10
Natt Libby, man and 7½d	30 00
W. B. Nicol, drills and sharpening	10 80
J. H. Kelly, 24d work	48 00
J. H. Kelly, man and team 25d	100 00

F. C. Kelly 8d work	$16 00
Ed. Kelly, 15½d work	31 00
A. French, man and team, 1d	4 00
Frank Clark, man and team 11¼d	45 00
Frank Clark, bridge stringers	17 00
Jim Ladue, 6½d work	13 00
M. E. Cummings, work on road	11 13
Enos Clark, 5d	10 00
V. J. Weeks, 18½d	37 00
George Moses, 2d	4 00
E. R. Whitcher, man and team	16 75
	$514 83

July 17

Frank Flanders, 8d	$16 00
V. J. Weeks, work	75
F. C. Kelly, 15d	30 00
Harry Gale, man and team 2d	8 00
E. R. Whitcher, 1½d	6 00
Ed. Kelly, 2d	4 00
Ira N. Libby, 27 loads grade	1 35
J. H. Kelly, 17d work	34 00
J. H. Kelly, man and team 19d	76 00
Frank Clark, man and team	19 00
Natt Libby, man and team 2d	8 00
Byron Veazy, 17d	34 00
Maurice Flanders, ½d	1 00
	$238 10

August 31

Frank Flanders, 8½d	$17 00
E. Hildreth, 5½d	11 00
J. H. Kelly, 11d	22 00
Fred Kelly, 7d	14 00

Natt Libby, man and team 8d	$32 00
J. H. Kelly, team 9d	36 00
Lucy Clark, grade	3 25
H. H. Washburn, work on bridge	4 25
	$139 50

September 30

J. H. Kelly, lumber	$5 65
Maurice Flanders, work on road	3 75
Frank Flanders, 3½d	7 00
George Goss, work on road	9 00
Henry Martin, 2½d	5 00
L. R. Tibbetts, cutting brush	5 00
H. H. Washburn, work on bridge	4 00
J. H. Kelly, 11d	22 00
J. H. Kelly, man and team, 10½d	42 00
Natt Libby, man and team 5½d	22 00
J. H. Kelly, work on road	5 50
Ralph Libby, 3d work	4 00
Ed. Kelly, 1½d work	3 00
Melvin Fifield, 8½d work	17 00
Fred Kelly, 3d work	6 00
Alfred Kelly, 3d work	6 00
C. B. Averill, caps and dynamite	14 00
James Ladeau, use of plow	1 00
E. Hildreth, work on road	5 75
T. Phair, 1d	2 00
	$189 65

October 28

F. C. Kelly, work	$ 85
Fred G. Smith, 500 ft fuse and postage	3 87
J. E. Batchelder, work in shop	1 45
W. B. Nicol, sharpening drills	65

A. N. Batchelder, lumber	$18 12
Edwin A. Kelly, 1½d	3 00
Ira N. Libby, 10 loads grade	80
H. N. Merrill, 5596 ft bridge plank	134 30
Natt Libby, man and team 3d	12 00
J. H. Kelly, 5d	10 00
J. H. Kelly, man and team 4d	16 00
	$200 74

Paid by Order of the Selectmen

Sept 25	F. C. Gleason, picks, hoes, shovels,	$16 05
Oct	Work on Summit road	30 00
Nov	On George W. Whitcher road	25 00
	Harry Whitcher on McVetty road	4 00
1916		
Feb 7	H. N. Merrill, bridge plank	13 85
Feb 15	Z. L. Clifford, labor on his road	4 32
		$ 93 22

J. I. Batchelder Account

1915		
Oct	J. I. Batchelder, work on Lund bridge	$ 1 00
	William F. Gale, work on highway	6 50
Nov	J. I. Batchelder, " "	15 05
	David Kydd, " "	5 50
	William Sturtevant, " "	3 50
Dec	J. I. Batchelder, work on water tub	3 00
	J. I. Batchelder, work on water tub with team	4 00
Dec 15, 1915, to Feb. 15, 1916, J. I. Batchelder, care of sidewalks		17 00
Dec 30, 1915, to Feb., 1916, J. I. Batchelder, breaking roads		8 10
Feb 15,	Joe Ruell, stringers for bridge	3 00
	F. C. Gleason, for shovel	50
		$67 15

Town of Warren, Balance Sheet, February 15, 1916

Assets

Cash in hands of town treasurer	$2710 27

Accounts Due Town

Taxes not collected in 1909-10-11	$ 58 70
Taxes bid off by town, 1906 and 1909, Frank Batchelder	116 16
Taxes bid off by town, 1910, Vannah mill priv.	9 77
Taxes bid off by town, 1914, Forest Products Co	150 54
Taxes bid off by town, 1914, Frank Clark	49 49
Taxes bid off by town, 1915	347 20
Due from county	77 56
Due on D. A. French lease, 1912	6 00
Due on E. B. Libby lease, George Pickering	4 90
Due on E B. Libby lease, Clarence Moses, 1915	3 30
Due on S. C. Bixby lease 1913-14-15, George Goss	21 72
Due on I. T. Willis lease, Mrs. I. T. Willis	3 49
Due from George Williams, hay	6 05
Due from Frank Jewell, potatoes	1 50
Due from Frank Clark, hay	28 00
Due from Frank Clark, rent McVetty place	66 00
Due from tax collector, 1914 tax	61 16
Due from Noyes trust fund	32 50
Due from Eastman trust fund	19 00
Due from Mr. Dresser, sand	27 50
Due from Allen Hall Co., derrick use	30 00
Due from state maintenance	74 96
Due from excess of liabilities over assets, net debt	1848 94
Total	$5754 71

Liabilities—Bills Owed by Town

Accrued interest on trust fund	$120 00

Notes Outstanding

Ed. Cotton, payable on demand, interest to February 1, 1916	682 50
Pemigewasset bank, payable on demand, interest to Nov. 1, 1915	1000 00
William Little trust fund	2000 00
Dog license money	78 60
Due schools	1770 92
Unexpended maintenance	102 69
Total	$5754 71

Abatements

Horace Cross	2 00
Charles Hubbard	2 00
Burt Hatch	2 00
Joe Johnson	2 00
Luther Lane	50
Morton Elliott	2 85
	$11 35

Trust Funds

Mrs. D. Y. Eastman, total on deposit in Plymouth Guaranty Savings bank to April, 1915	$132 54
Of the above $19 00 is due for work on lots	
Abbie M. Noyes, total on deposit in Plymouth Guaranty Savings bank to April 1, 1915	141 40
Of the above $32 50 is due for work on lots	
Ezekiel Dow, school fund in Plymouth Guaranty Savings bank to April 1, 1915	904 33
William Little fund held by town	2000 00
Ella F. Weeks trust fund	115 54

Detail Statement of Payments
General Government

Detail 1—Salaries and Expenses of Principal Town Officers.

Selectmen, Frank B. Little	$100 00
Archie A. Head	75 00
Ethelburt Fifield	50 00
Clerk, Chester B. Averill	25 00
Treasurer, Fred C. Gleason	25 00
Auditor, Archie A. Head, 1914	8 00
Tax collector, George E. Brown	100 49
Moderator, A. A. Head, 1915	2 00
	$385 49

Expense

Frank B. Little, Woodsville on taxes bid off by town	$12 50
Frank B. Little, Plymouth tax commission	3 00
Frank B. Little, stamps and envelopes	1 74
Frank B. Little, telephone	41
Frank B. Little, express	27
Archie A. Head, Plymouth tax commission	3 00
Archie A. Head, Woodsville county commission	3 95
Archie A. Head, telephones	76
Archie A. Head, Manchester tax commission	5 18
Archie A. Head, lines Benton and Warren	2 50
Archie A. Head, auto hire for same	2 00
Ethelbert Fifield, Woodsville tax commission	2 90
Ethelbert Fifield, lines Benton and Warren	2 50
Treasurer, stamps and envelopes	3 76
Town clerk, books, stamps and envelopes	9 40
Edson C. Eastman, supplies	6 12

Transfers	$ 3 58
Town reports	39 60
Deeds, library and McVetty	4 15
H. E. Weeks, expense to Woodsville, 1914	2 20
Insurance, library and town hall	46 50
Ministerial money	56 10
Notice to mortgagees	1 25
Moving safes	1 80
J. P. Currier, Benton lines	4 00
Frank Rowell, auto hire	1 00
Rent town office	12 00
Total	$605 66

State Maintenance Account

Amount set apart by town		$250 00
Amount set apart by state		250 00
Balance in state treasury		20 97
		$520 97
Expended by town and state	$272 33	
State disbursements	70 99	
	$343 32	
Balance due from state	74 96	
Balance due from town	102 69	
		$520 97

FRANK B. LITTLE,
ARCHIE A. HEAD,
ETHELBERT FIFIELD,
Selectmen of Warren.

Report of Town Treasurer

For the Year Ending February 17, 1916

Received of F. B. Little, treasurer		$1598 96
selectmen		4845 95
tax collector		10050 43
town clerk, dog license money		78 60
		$16573 94
Paid orders	$13863 67	
Cash on hand in Pemigewasset National bank	2710 27	
		$16573 94

FRED C. GLEASON, Treasurer

Library Report

Report of the trustees of the Warren Public Library for the year ending February 15, 1916.

Trustees

Dr.

To cash on hand	$ 6 01
July 24 1915, Received of librarian, fines	3 00
Feb 12 1916, Received of librarian, fines	2 00
Dec 21 1915, Received of town	75 00
	$86 01

Cr.

Nov 13 Paid Granite State Pub. Co. for 7 vol.	$ 7 00
Paid Rev. of Rev., World's Work, Century and Scribner's Magazine	8 00
Dec 6 Paid Pop. Science, Harper's Weekly, and Nat. Sportsman	4 95
Dec 27 Paid 54 new books	39 16
Paid freight, new books, from N. Y. C.	50
Paid postage	30
	$59 91

Balance on hand	$26 10
Total number volumes in the library	2408
volumes added during year	88
books taken out during year	3430
magazines taken out during year	1227
families taking out books	132

Miss H. A. Prescott continues to present the American, Everybody's, Ladies' Home Journal and has added Hearst's magazine. Miss Minnie B. King continues the Nat. Geographic magazine; Needlecraft by J. H. Williams; one book presented by J. M. Noyes and fourteen by the Rev. Fred Lewis. Mrs. George M. Williams continues as librarian, and the library is open Wednesday and Saturday afternoons and evenings.

F. C. CLEMENT,
O. S. GLEASON,
H. L. COTTON,
Trustees.

APPENDIX

Of the $11.50 subscription money on hand $7.32 has been expended for a bookcase and the freight. Balance will be used for card catalogue cases, etc.

School Treasurer's Report from February 15, 1915 to February 15, 1916

Balance in the Woodsville National bank	$ 98 95
Received of selectmen and school board	3998 52
Total received	$4097 47
Paid 142 orders from the school board	3779 96
Balance in Woodsville National bank, February 15, 1916	$317 51

FRANK B. LITTLE,
School Treasurer.

Financial Report of School Board

Cash on hand	$ 317 51
Due from town	1770 92
Balance on hand	$2088 43

RECEIPTS

Literary fund	$ 72 15
Support of schools	203 77
High school tuition	50 00
Town tax for schools	1610 00
School district tax	3000 00
Dog license	72 00
Income from local trust funds	120 00
Leased land	15 00
Miscellaneous	26 52
	$5169 44
Cash on hand at beginning of year	98 95
Due from town at beginning of year	600 00
	$5868 39

PAYMENTS

Service and expense	$ 78 00
District officers	21 00
School meeting clerk	4 00
Regular teachers	2481 00
Truant officer's expenses	5 00
Text books	137 66
Reference books and maps	5 00
Scholars supplies	111 93
Flags and appurtenances	25 85
Janitor services	230 11
Fuel	198 83
Minor repairs	32 27

High school and academy	$168 66
Transportation of pupils	280 65
	$3779 96
Cash on hand at end of year	317 51
	$4097 47

SCHEDULE OF SCHOOL DISTRICT PROPERTY

Village school	4000 00
East Warren	600 00
Warren Summit	700 00
Ore hill school	500 00
Furniture and apparatus	521 00
	$6321 00

As required by law we submit the following estimate for the coming year:

Text books and supplies	$300 00
Fuel	250 00
High school, including teacher's salary	650 00
High school tuition	280 00

WILBUR C. GORDON,
EDGAR S. CARBEE,
WILLIAM B. NICOL,
School Board.

Auditors' Report

We have examined the accounts of the selectmen, treasurer, tax collector, road agents, trustees, public library, and school board and find them correct and properly vouched.

EDMUND N. MORRILL,
HENRY E. WEEKS,
Auditors.

Marriages Registered in the town of Warren, N. H., for the Year Ending December 31, 1915.

Date of marriage 1915	Place of marriage	Name and Surname of Groom and Bride	Residence of each at time of marriage	Age	Color.	Occupation of Groom and Bride	Place of Birth of each	Names of Parents	Birthplace of Parents.	Number Marriage, Condi'tn	Name, Residence and Official Station of Person by whom married.
Jan 27	All Warren	WallaceEMcNamara	I'd Pond Vt	27	All White	Marker	Westmore, Vt.	Edw. E. McNamara Annie Agnes Hinton	Inverness, Can Westmore, Vt	All First	Rev. W. A. Loyne, Clergyman, Warren
		Christina F. Clifford	Warren	19		Housemaid	Boston, Mass	Iolas C. Clifford Annie Cameron	Warren Boston, Mass		
Apr 4		Charles Breer	Hyde Park, Vt	29		Farmer	North Troy, Vt	Charles Breer Nancy Perry	Fairfield, Vt Sheldon, Vt		Rev. W. A. Loyne, Clergyman, Warren
		Isadore Hurlbutt	"	18		Housemaid	Hyde Park, Vt	Wyatt Hurlbutt Adelia Boyce	Hyde Park, Vt "		
June 26		Raymond H. Stearns	Cambridge Mass	25		Clerk	Cambridge, Ma	John P. Stearns Caroline V. Hayden	Paris, Me Roxbury, Mass		Frederick Franklin Adams Meth. Ep. church, Andover
		Margaret Morrill	Warren	22		Stenographer	Portland, Me	Edmund N. Morrill Charlotte W. Safford	Portland, Me Charlestown, Mass		
Aug 27		Everett B. Harman	"	22		Teamster	Island Pond, Vt	Stephen M. Harmon Roxanna Stephens	Buckston, Me Island Pond, Vt		Rev. W. A. Loyne, Clergyman, Warren
		Clara Celistia Shortt	"	18		Housemaid	Warren	William Shortt Mabel M. Gould	Warren		

I hereby certify that the above return is correct, according to the best of my knowledge and belief.

CHESTER B. AVERILL, Town Clerk.

Births Registered in the Town of Warren, N. H., for the Year Ending December 31, 1915.

Date of Birth 1915		Place of Birth.	Name of Child	Sex	Living or Stillborn	Color	No. Child	Name of Father.	Maiden Name of mother.	Color Par	Residence of Parents.	Occupation of Father.	Birthplace of Father	Birthplace of mother
Jan	3	Warren	Olga Louise Weeks	F	L	All White	4	Ira M. Weeks	Eliza Pickering	All White	Warren	Farmer	Warren	Piermont
	19	"	Bertha N. Snelgrove	"	"		1	Frank Snelgrove	Edna M. Wright		"	Laborer	N. B.	Wentworth
	23	"		M	S		1	Chester A. Burnell	Sadie Marie Ellis		"	Station Agent	Quebec	Brentwood
Feb	7	"	Marion G. Wistner	F	L		4	Charles Wistner	Catherine Shortt		"	Farmer	New Jersey	N Foundland
June	13	"	Orra E. Carpenter		S		3	Frank A. Carpenter	Nettie A. Merrill		"	"	Warren	Dorchester
Aug	17	"	Eleanor M. Keysar	F	L		1	Royal E. Keysar	Marion L. Averill		"	Clerk	Colebrook	Lakeport
	28	"	Baby Weeks	"	"		2	Vallie J. Weeks	Lillian M. Dennis		"	Laborer	Warren	Boscawen
Sept	21	"	Paul P. Rood	M	"		4	Owen C. Rood	Dorothy Duegaw		"	Station Agent	Canton, N.Y.	Brasher, N Y
Oct	18	"	Geraldine Hatch	F	"		2	Fairfax Hatch	Claribel Clark			Clerk	Waltham, Ma	Warren
	21	"	George W. French Jr	M	"		4	George W. French	Florence O. Smith		"	Farmer	Warren	E. Concord
Nov	22	"	Geraldine Comett	F	"		3	Warren Comett	Flossie B. Jewell			Laborer	Littleton	Warren
	30	"	Margar't C. Whitc'r	"	"		1	Clifton L. Whitcher	Bert'a B. Tibbetts		"	"	Warren	"
Dec	8	"	Lila S. Goodwin	"	"		1	Walter J. ~~Whitcher~~ Goodwin	Maud W. Hill		"	Farmer	Dover	Irasburg, Vt

I hereby certify that the above return is correct, according to the best of my knowledge and belief.

Town Clerk.

Deaths Registered in the Town of Warren, N. H., for the Year Ending December 31, 1915.

Date of Death 1915		Place of Death.	Name and Surname of the Deceased.	Years	M'ths	Days	Place of Birth.	Sex	Single, Married or Widow	Color	Occupation	Birthplace of Father.	Birthplace of Mother.	Name of Father	Maiden Name Mother.
Jan	2	All Warren	Mary F. Gould	59	9	26	Chichester	F	M	All White	Housewife			Ebenezer K. Fellows	Susan Haynes
	23		—— Burnell				Warren	M				St. Armond. Q	Brentwood	Chester A. Burnell	Sadie Marie Ellis
Feb	9		Delia A. Houghton	64	2	10	Concord	F	W		Housewife	McIndoes, Vt	Lyndon, Vt.	George S. Walcott	Electa Beebe
Mar	26		Eva M. Andrews	36	4	23	Franklin	"	M		"	N Sanbornt'n	Hill	Joseph P. Gilman	Rosanna C. Cole
	21		John T. Burrill	80	3	9	Ne'buryp't M	M	W		Painter	Newburyport	Newburypo't	John Burrill	Mary Toppan
	27		Walter S. Merrill				Warren	"	S		Laborer	Warren		Albert B. Merrill	Martha J. Noyes
Apr	3		Nancy M. Upton	81	9	27	Benton	F	W		Retired			Jesse Eastman	Sally Wyman
	20		Sarah J. Flanders	72	6	13	Orford	"	M		Housewife			James Muchmore	Sarah J. Bunton
	28		Lucasta A. Whitcher	74	10	18	Warren	"	"		"	Landaff	Wentworth	Hazen Libbey	Mehita'l Clifford
June	8		Edward T. Caswell	70	8		Haverhill	M	W		Retired	Moultonboro	Moultonboro	Newell Caswell	Mary Parsley
	13		Nellie A. Carpenter	35	9	24	Dorchester	F	M		Housewife	Wisconsin	New Hamps'e	John S. Merrill	Emma Streeter
	13		Ora E. Carpenter				Warren	"				Vershire, Vt	Dorchester	Frank A. Carpenter	Nellie A. Merrill
Aug	28		Baby Weeks				"	"				Warren	Boscawen	Vallie J. Weeks	Lillian M. Dennis
Sept	7		John P. Clark	35			Campton, Q	M	S		Tel operator	Canada	Ireland	Matthew Clark	Bridget Lynch
Oct	6		Mary A. Clough	90	7	26	Wentworth	F	W		Housewife	Wentworth	Wentworth	John Pillsbury	Mehita'le Clifford
Nov	8		Henry A. Hill	68	11	2	Sheldon, Vt	M	M		Farmer	Burlington, V	Burlington, V	Edward B. Hill	Lucy Allen
	26		Horace D. Abbott	88		2	Bath	"	S		Teacher	Andover, Ma	Bath	Charles Abbott	Anna Lang
Dec	11		Raym'd H. Flanders	12	1	27	Nashua	"	"		Schoolboy	Lyme	Nova Scotia	Ernest L. Flanders	An'e McCutch'on
	23		Olive M. Gould	84	2	1	Benton	F	W		Retired			Chester Spooner	

I hereby certify that the above return is correct, according to the best of my knowledge and belief.

CHESTER B. AVERILL, Town Clerk.

3 1833 01826 6483

GC
974.202
W25AR,
1915-1920

Annual Reports

OF

The Town Officers

OF THE TOWN OF

WARREN, N. H.

FOR

The Year Ending February 15

1917

THE WARREN NEWS PRINT
Warren, N. H.

Allen County Public Library

Annual Reports

OF

The Town Officers

OF THE TOWN OF

WARREN, N. H.

FOR

The Year Ending February 15

1917

THE WARREN NEWS PRINT
Warren, N. H.

Receipts

TOWN OF WARREN, RECEIPTS FOR YEAR ENDING FEBRUARY 15, 1917

From local taxes, current year	$7455 67
From property and poll taxes of previous year	409 89
From State:	
Insurance tax	7 50
Railroad tax	688 39
Savings bank tax	654 40
Literary fund	90 39
Education	218 40
For Highways:	
State aid maintenance	135 43
State aid construction	309 82
From County:	
Support of poor	88 79
From Local Sources Except Taxes:	
Lease lands, 1916	12 00
Lease lands, 1915	3 30
Dog licenses	63 35
All other licenses and permits	12 50
Rent of town hall and other buildings	132 00
Cememteries	16 00
Interest received from taxes	10 21
Temporary loans during year	4100 00
From Mrs. John Merrill, wages paid Alma Gerald	5 50
Lumber	5 10
Hay	28 00
Interest on trust funds	51 50
Ina Clark note	52 00
	$14550 14
Cash on hand at beginning of year	2710 27
Grand total	$17260 41

Payments

TOWN OF WARREN, PAYMENTS FOR YEAR ENDING FEBRUARY 15, 1917

Salaries and expenses of principal town officers	$ 310 71
Election and registration expenses	115 00
Care and supplies for town hall and other buildings	14 00
Police department	7 68
Fire department	918 97
Bounties	24 20
Vital statistics	6 80
Highways and bridges, town account	1827 04
Road hone blades and freight	10 06
State aid maintenance	387 81
State highways, joint account	1073 59
Street lighting	419 63
Libraries	159 75
Care of tramps	2 00
McVetty account	216 99
County poor	165 88
Incidental expenses	184 73
Water supply	10 00
Cemeteries	26 40
Interest on William Little fund	70 00
Interest on temporary loans of 1913	108 70
Interest on temporary loans, 1916	44 02
Paid temporary loans of 1913	1600 00
Taxes paid to state	900 00
Taxes paid to county	656 47
Payments to school district	4225 00
Taxes bid off by town	6 82
Fireen gine house	588 57
Town poor	90 48
	$14171 30

Report of Road Agent

LABOR FOR TOWN FOR MONTH OF MARCH

Frank Batchelder with team, ¾d	$ 3 00
L. D. Fifiel,d shoveling snow, 2d	3 50
Charles Tyrell	70
Frank Flanders, shoveling snow, 5½d	11 00
John Kelley with team, 2½d	10 00
Lubian Moses, shoveling snow, ½d	87
George Pickering, 1d,	1 75
Joe Pike with team, plowing sidewalk	12 00
Charles Whitcher, shoveling snow, 6½d	13 00
Ralph Libbey, shoveling snow	87
M. B. Fifield, breaking roads	5 00
Frank Reed, shoveling snow	2 62
Elroy Hildreth, shoveling snow	1 00
Lee Foote with team, 2d	8 00
David Kydd, shoveling snow	1 75
H. J. Henderson, shoveling snow	5 40
E. R. Whitcher, man and team	10 72
James Breer, man and team	3 00
Fred Kelley, shoveling snow	2 00
	$96 18

LABOR FOR THE TOWN FOR APRIL, 1916

Guss Hersch, shoveling snow 2d	$ 3 50
Frank Flanders, shoveling snow, ½d	1 00
Percy Whitney with team, breaking roads	5 40
John Asselin, shoveling snow, 3d	6 00
Enos Clark with team, breaking roads, 1d	4 00

E. R. Whitcher, man and team, 2d	8 00
E. R. Whitcher, shoveling snow, 2½d	6 00
	$33 90

LABOR FOR TOWN FOR MAY, 1916

Charles Whitcher, 10d	20 00
Charles Fellows, 2½d	4 37
M. B. Fifield, 9½d	19 00
John Asselin, 11½d	23 00
H. A. Fifield with team, ¾d	3 00
Enos Clark on road machine, with team	51 75
Frank Batchelder, on road machine with team	40 50
G. W. French, 5d	10 00
Alvah French, 1d	2 00
Ralph Libbey, 3d	6 00
Samuel Whitcher, 1d	1 75
J. H. Kelley with team	18 25
Frank Clark with team	9 75
David Kydd, 2¾d	5 50
William Gale, 1¾d	3 06
J. W. Pike with team	4 00
John Derosia, 1d	1 75
Guss Hersch, ¾d	1 30
Frank Clark, bridge plank and stringers	8 70
John Kelley, 5400 feet bridge plank	108 00
H. A. Whitcher, 4299 feet bridge plank	85 98
C. H. Moses, 2½d	5 00
E. R. Whitcher, dynamite and repairs	5 36
E. R. Whitcher with team, 7½d	33 75
	471 77

LABOR FOR TOWN FOR MONTH OF JUNE

C. A. Whitcher, 1½d	3 00
Samuel Whitcher, ¾d	1 31
John Asselin, 10½d	21 00
Clayton Whitcher with team, 4d	16 00
Frank Batchelder with team on machine, 5½d	24 75
Clifton Whitcher, 3d	6 00
Enos Clark with team for 14d	56 00
Fred H. Kelley, 1¼d	2 50
G. W. French, 2d	4 00
Alvah French, ¼d	1 00
Fred Kelley, 3½d	7 00
M. B. Fifield, 8d	16 00
Ralph Libbey, 3d	6 00
Fred Hicks, 1d	1 75
Frank Flanders, 3d	6 00
Fred Merrill, 8d	16 00
John Kelley with team, 4d	16 00
Harvey Merrill, 2d	3 00
Joe Pike with team, 3d	12 00
Frank Reed, 2d	4 00
David Kydd, 1d	2 00
Horace Gale with team, 2d	8 00
Ed. Kelley, ½d	1 00
Scott Gleason, team work	2 50
Charles Foote with team, 2d	8 00
Guss Hersch, 6¼d	10 94
Ira Weeks, 1d	2 00
Leon Tibbetts	3 75
John Batchelder, repairs	2 85
E. R. Whitcher with team 6½d	29 25
	$293 60

LABOR FOR TOWN FOR MONTH OF JULY

Clarence Moses, 7½d	15 00
Charles Whitcher, 10½d	21 00
Byron Veazey, 11d	22 00
Fred Howland, 2d	4 00
M. B. Fifield, 8d	16 00
Frank Batchelder, 4¼d	17 00
J. H. Kelley, team work and plank	37 50
Edmond Eastman, ½d	1 00
Lee Foote	8 50
F. J. Merrill, labor and bridge stringers	17 00
Enos Clark, team work	21 38
Guss Hersch, 2d	3 50
Samuel Whitcher, 1¼d	2 19
Joe Pike, 5¼d with team	21 00
Horace Gale, 5d	20 00
Frank Reed, 5d	10 00
Hastings Avery	3 75
Ira Weeks, ½d	1 00
Frank Jewell, ½d	1 00
E. R. Whitcher, team work	50 00
F. C. Gleason, scratchers and spikes	76
Ralph Libbey, 1½d	3 00
Frank Clark, 1½d with team	6 00
——— ——— ——— ———	2 25
Fred Kelley, ½d	1 00
	$305 83

LABOR FOR TOWN FOR MONTH OF AUGUST

J. H. Kelley with team	$ 31 63
Samuel Whitcher, 3d	5 25
Natt Libbey, 7½d	15 00

James Ladeau, 1½d	3 00
Frank Batchelder, ½d	1 00
Guss Hersch, 4d	7 00
J. B. Asselin, 1d	2 00
C. H. Moses, 3½d	7 00
Byron Veasey, 1d	2 00
F. J. Merrill, 1¾d with team	7 00
Harvey Merrill, 1d	1 50
Charles Whitcher, 10d	20 00
Alfred Dale, 3d	6 00
Joe Pike with team	37 00
Frank Moses, 1½d	3 00
George Whitcher, 2d	4 00
Elroy Hildreth, 3d	6 00
H. B. Gale with team	1 00
E. R. Whitcher with man and team	60 00
F. C. Gleason, scratcher and —— rake	3 15
	$222 53

LABOR FOR TOWN FOR MONTH OF SEPTEMBER

Byron Veazey, 1d	2 00
Ralph Libbey, 1d	2 00
Joe Pike with team, 1d	4 00
Frank Flanders, 2d	4 00
Sam Merrill, 1d	2 00
H. A. Whitcher, ½d	1 00
George Whitcher, work on bridge	3 00
Samuel Whitcher, 3½d	6 13
Frank Reed, 1½d	3 00
Frank Gould, 2d	4 00
Guss Hersch, 4d	7 00
Herbert Clark, ½d	1 00

James Ladeau, 2d	4 00
Horace Gale with team, 3d	12 00
Frank Batchelder with team, 3d	12 00
Enos Clark with team, ¾d	3 00
E. R. Whitcher, team work	19 25
John Asselin, 2½d	5 00
Charles Whitcher, ¾d	1 50
John Kelley, lumber for high bridge	46 97
	$142 85

LABOR FOR TOWN FOR OCTOBER, 1916

H. B. Gale with team	$ 4 50
C. A. Whitcher, 2d	4 00
H. A. Fifield with team, 3½d	14 00
Frank Flanders, 2d	4 00
Scott Gleason with team, ½d	2 00
Ed. Kelley, ½d	1 00
Bert Heath with team, 1d	4 00
Amos Judkins, 1d	2 00
E. R. Whitcher, 2d	5 00
E. R. Whitcher, man and team, 1d	4 00
O. S. Gleason, 10 loads grade	50
F. C. Gleason, tools	17 50
	$62 50

LABOR FOR TOWN FOR NOVEMBER, 1916

J. H. Kelley with team, 2½d	10 00
Frank Flanders, work and spikes	2 40
H. A. Fifield with team, 2¼d	9 00
Everett Fifield, 2d	4 00
D. S. Stone, 1116 feet plank	21 20
E. R. Whitcher, 2d	5 00
	$51 60

LABOR FOR TOWN FOR DECEMBER

Frank Flanders, 2d	$ 4 00
Rufus Flanders, 1d	2 00
Samuel Whitcher, 1d	2 00
J. H. Kelley, breaking roads	6 75
Harry Kelley, breaking roads	11 25
Enos Clark, breaking roads	4 50
Fred Merrill, breaking roads	4 50
Fred Whitcher, 1d	2 00
George Eastman, shoveling snow	2 00
C. H. Moses, shoveling snow	2 00
H. B. Gale, breaking sidewalks	8 25
E. R. Whitcher with team, 2d	9 00
F. C. Gleason, pick handle	35
C. B. Averill, dynamite, fuze and caps	2 25
	$60 85

Town of Warren Ballance Sheet

ASSETS, FEBRUARY 15, 1916

Cash in hands of town treasurer	$3094 27
Accounts due town:	
Taxes not collected in 1909, 1910, 1911	58 70
Taxes of 1916 uncollected	787 51
Taxes bid off by town, 1906 and 1909, Frank Batchelder	130 10
Taxes bid off by town, 1910, Vannah mill privilege	10 94
Taxes bid off by town, 1914, Frank Clark	55 43
Taxes bid off by town, 1915, D. L. Moody	96 83

Taxes bid off by town, 1915, Maynard Cummings	60 33
Taxes bid off by town, 1916, Chester Abbott	6 82
Due from county	165 88
Due from state on bounties	24 20
Due on S. C. Bixby lease, George Goss, 1913, 1914, 1915, 1916	30 21
Due on E. B. Libbey lease, 1916, Clarence Moses	3 30
Due on E. B. Libbey lease, George Pickering	4 90
Due on D. A. French lease, Charles Foote	6 00
Due on I. T. Willis, lease, Mrs. I. T. Willis balance of 1915 and 1916	11 98
Due from George Williams, hay	6 05
Due from Frank Jewell, potatoes	1 50
Due on Ina Clark note	17 16
Due from Dresser for sand	27 00
Due from Allen Hall Co., use of derrick	30 00
Due from Joseph Fountain, rent of poor farm, April 15 to February 15	50 00
Due from Perry Eaton, rent to February 15	3 00
Due from state aid maintenance, blades and freight for road hone	10 06
Due from state aid maintenance account,	94 74
	$4786 91
Due from excess of liabilities over assets net debt	3332 22
	$8119 13

Liabilities

Notes outstanding, Pemigewasset National bank	$4100 00
Trustees of trust funds, William Little fund	2000 00
James H. Gale, notes in full for fire engine	1200 00
Dog license money	63 35
Due school district	628 31
Unexpended maintenance money	127 47
	$8119 13

Abatements

John W. Batchelder, over 70	$2 00
Phil Chellis, paid in Wentworth	2 00
Warren Commett, paid in Ashland	2 00
Lorenzo Fifield, over 70	2 00
Harry Gale, error in assessment	58
Frank Hatch, error in assessment	1 60
George B. Merrill, over 70	2 00
Asa Prescott, paid in Haverhill	2 00
Thomas Phair, error in assessment	2 40
Charles Downing, over 70	2 00
Henry D. Martin, over 70	2 00
	$20 58

Trust Funds

REPORT OF TRUST FUNDS IN THE HANDS OF TRUSTEES

Addie M. Noyes fund: Principal $100	
Unexpended income received from selectmen	$11 01
Income during the year	3 75
	$14 76
Expended during the year	00
Total unexpended income Feb. 15, 1917	$14 76

Sophia B. Eastman fund: Principal $100	
Unexpended income received from selectmen	15 52
Income during year	3 72
	$19 24
Expended during year	00
Total unexpended income Feb. 15, 1917	$19 24

Ezekiel Dow fund: Original principal $1000	
Amount received from selectmen	$904 33
Income during year	41 27
	$945 60
Expended during year	00
Amount of principal Feb. 15, 1917	$945 60

Ella F. Weeks fund: Principal $100	
Unexpended income received from selectmen	$15 54
Income during year, plus interest since January 1, 1915, (which has not previously been credited)	8 07
	$23 61
Expended during year	00
Total unexpended income Feb. 15, 1917	$23 61
William Little fund: Principal $2000	
No unexpended balance on hand at beginning of year	
Income during year	$70 00
Paid Warren school board	70 00
Total unexpended balance of income on hand February 15, 1917	00
William F. Eaton fund: Principal $100, received October 18, 1917	
Income during year	67
Expended during year	00
Total unexpended income on hand February 15, 1917	$ 67

General Government

DETAILED STATEMENT OF PAYMENTS

Selectmen, Henry E. Weeks	$125 00
John H. Kelly	50 00
Paul R. Merrill	50 00
Clerk, Chester B. Averill	25 00

Treasurer, Fred C. Gleason	25 00
E. N. Morrill and H. E. Weeks, auditors, 1915	11 00
E. N. Morrill, auditing tax books	7 00
A. A. Head, moderator	12 00
George E. Brown, tax collector, 1914 and 1915	71
Fred C. Gleason, health officer	5 00
	$510 71

Expenses

P. R. Merrill, telephone and tax commission	$3 78
F. B. Little, taxes bid off by town	4 50
H. E. Weeks, to meet tax and county commission	7 00
J. H. Kelley, to meet tax commission	3 50
H. E. Weeks, postage and stationery	1 68
legal advice	1 00
telephone and work with auditor	1 50
telephone and freight	1 99
trip to Woodsville	2 50
C. E. Caswell, printing town reports	32 20
C. E. Caswell, printing check lists	10 13
Fred C. Gleason, insurance on library	17 00
Ed. Hildreth, auto hire, Stetson case	7 70
	$94 48

State Maintenance Account

Amount set apart by town	$250 00
Amount set apart by state	250 00

Balance in state treasury		74 96
Balance in town treasury		111 34
		$686 30
Due from state in error		18 48
		$704 78
Expended by town	$387 81	
State disbursements	94 76	
Balance due from state	94 74	
Balance due from town	127 47	
		$704 78

Your auditor is unable to reconcile the town's figures of the state maintenance account with the state's. The town's account of money expended is properly vouched and has been O. K. by the state department. Your auditor has written the highway department in this matter, also in regard to the joint fund, but has been unable to reconcile the accounts of town and state in either case. In the case of the joint fund, the money expended is properly vouched and the amount agrees with selectmen's orders drawn.

State contribution		$426 43
Town contribution		709 75
		$1136 18
State disbursements	$116 61	
From disbursements according to figures approved by state	1028 25	
Total expended	$1144 86	
Combined contribution	1136 18	
Overdraft	$8 68	

The town expended $1073.59 in place of $1028.25 as noted by state. The state account was made up from figures furnished by selectmen. The overdraft is caused by the cost of a steel culvert furnished by the state for use in state road construction. This culvert was not used and may be considered an asset of the town.

HENRY E. WEEKS,
JOHN H. KELLY,
PAUL R. MERRILL,
Selectmen of Warren.

Report of Treasurer

1916		
Cash on hand		$2710 27
Received of selectmen		6885 79
collector		7310 11
George Brown, forest products, tax bid off by town '14-'15		296 05
C. B. Averill, clerk, dog money		63 35
		$17265 57
Error in cash	$ 5 16	
Orders paid	14171 30	
		$14176 46
Balance in my hands		$3089 11

FRED C. GLEASON,
Treasurer.

Auditor's Report

I have examined the accounts of the selectmen, treasurer, tax collector, road agents, trustees, public library and school board and find them correct, except as noted, and properly vouched.

EDMOND N. MORRILL,
Auditor.

Library Report

REPORT OF THE TRUSTEE OF THE WARREN PUBLIC LIBRARY FOR THE YEAR ENDING FEBRUARY 15, 1917.

Dr.

To cash on hand		$ 26 10
1916		
Nov. 12	Received for four bookshelves	3 00
Dec. 23	old magazines	2 00
1917		
Jan. 29	of town	75 00
		$106 10

Cr.

1916			
Apr.	4	Magazines and books bound	$19 64
	6	Magazines and freight on same	56
1917			
Jan.	23	2 Vol. from Un. Lib. Asso.	1 85
Feb.	3	50 Vol., Baker & Taylor Co.	41 85

1916		
Nov. 16 Sub. to Pop. Science Mo., Nat. Sportsman and Good House, 2 years	3 50	
Nov. 8 Sub. to Scribner's Century, World's Work, Review of Reviews	8 25	
Dec. 16 Extra Good Housekeeping	1 15	
Sub. to Granite Mo. '16-'17	2 00	
Postage	30	
		$79 10
Balance on hand		$27 00
Librarian's fines, etc., collected		$6 43
Paid for rules and labels	2 00	
express on rules and labels	26	
		$2 26
Balance in librarian's hands		$4 17

Total number books in the library	2521
added during year	114
taken out during year	3239
magazines out during year	1204
families taking books during year	130

The Encyclopaedia Britannica has been presented to the library by George M. Williams. Miss H. A. Prescott continues the American, Everybody's, Heart's magazine and Ladies' Home Journal. Miss Minnie King continues the Nat. Geographic magazine; P. G. Williams, Needlecraft; The Warren News, by the Editor.

Miss Winnie M. Perry is librarian. The library is open Wednesday and Saturday, afternoon and evening.

F. C. CLEMENT,
O. S. GLEASON,
H. L. COTTON,
Trustees.

Appendix

Balance on hand of special Sub.			$4 18
Received of H. M. Bixby, Bal. same			23 13
Total			$27 31
Feb. 29	Paid pint Spar varnish	60	
July 24	Lawn mower and rake	3 00	
Nov. 21	Card catalogue case	10 80	
	Express on card catalogue	48	
			14 88
Balance on hand			$12 43

School Report

FINANCIAL REPORT OF SCHOOL BOARD OF TOWN OF WARREN FOR YEAR ENDING FEBRUARY 15, 1917.

Assets

Cash on hand	$461 56
Accounts Due to District:	
From town	628 31
From Others:	
Town of Benton, tuition	17 50
School District Property:	
Lands and buildings	5800 00
Equipment	521 00
Total assets	$7428 37

Description and Location

Lands and Buildings:	
Village school, two story, four rooms	$4000 00
East Warren, one story, one room	600 00
Warren Summit, one story, one room	700 00
Ore hill, one story, one room	500 00
	$5800 00
Equipment:	
Village school	$400 00
East Warren	50 00
Warren Summit	50 00
Ore hill	21 00
Total	$521 00
Current Revenue:	
Literary fund	$ 90 39
Support of schools	180 00
High school tuition	38 40
Town tax for schools	900 00
School district tax	1780 00
Dog licenses	78 60
Income from local trust funds, leased land	15 00
Interest received on deposits, etc., Little fund	70 00
	$3152 39
Ordinary Current Expenses, Administration:	
Salaries of school board	75 00
Clerical expenses of school board	3 00
Salaries of other district officers	19 00
Truant officers and school census	5 00
Instruction:	
Principal's and regular teachers' salaries	2684 00

Textbooks	62 81
Scholars' supplies	111 02
Operation, Maintenance of School Plant:	
Janitor service	190 14
Fuel	206 29
Minor repairs of buildings, upkeep of grounds	43 54
Repair and replacement of equipment	215 03
Other expenses of operation and maintenance	29 22
Auxiliary Agencies and Special Activities:	
Transportation of pupils	270 10
High school and academy tuition	272 68
	$4186 83
Total current revenue brought forward	$3152 39
Received for shingles	35 88
General fund cash on hand at beginning of year	317 51
Due from town	1770 92
Grand total	$5276 70
Total ordinary current expenses brought forward	$4186 83
General fund cash on hand at end of year	461 56
Due from town	628 31
Grand total	$5276 70

This is to certify that the information contained in this report was taken from official records and is complete and correct to the best of our knowledge and belief.

WILBUR C. GORDON,
W. B. NICOL,
EDGAR S. CARBEE,
School Board.

School Treasurer's Report

FROM FEBRUARY 15, 1916, TO FEBRUARY 15, 1917

Balance in Woodsville National Bank	$ 317 51
Received of selectmen and school board	4330 88
Total received	$4648 39
Paid 129 orders from school board	$4186 83
Balance in Woodsville National Bank, February 15, 1917	$461 56

FRANK B. LITTLE, School Treasurer.

School Estimates

As required by law we submit the follwing estimates for the coming year :

Textbooks	$300 00
Fuel	250 00
High school, including teacher's salary	650 00
High school tuition	280 00

WILBUR C. GORDON,
WILLIAM B. NICOL, } School Board.
EDGAR S. CARBEE,

Deaths Registered in the Town of Warren, N. H., for the Year Ending December 31, 1916.

Date of Death 1916	Place of Death.	Name and Surname of the Deceased.	Years	M'ths	Days	Place of Birth.	Sex	Single, Married or Widow	Color	Occupation	Birthplace of Father.	Birthplace of Mother.	Name of Father	Maiden Name Mother.
Apr. 25	C. Haverh'l	Ruth Asselin	31	9	17	Warren	F	M	All White	Housewife	Warren	Warren	Samuel Whitcher	Almina Whitcher
May 18	Warren	Marga't C. Whitcher		5	18	"	"				"	"	Clifton L. Whitcher	Bertha Tibbetts
June 15	"	William F. Eaton	82		13	"	M	M		Retired	Wentworth	"	Jonathan M. Eaton	Betsey Merrill
July 1	"	Adolphus G. Foster	81	4	11	Hancock	"	W		"	Hancock	Peterboro	John Foster	Mary Fletcher
Oct. 8	"	Irene Spooner	73	2	21	Warren	F	"		"	Warren	Warren	Page Kimball	Eugeney Page
Nov. 23	"	Eunice E. Clement	90		2	"	"	"		"	"	"	Jonathan Clough	Sally Pillsbury
Dec. 19	"	Horace John Ham	28	9	5	Portsmouth	M	M		Clothier	Portsmouth	Portsmouth	Alfred H. Ham	Anna T. French

Births Registered in the Town of Warren, N. H., for the Year Ending December 31, 1916.

Date of Birth 1916	Place of Birth.	Name of Child	Sex	Living or Stillborn	Color	No. Child	Name of Father.	Maiden Name of mother.	Color Par	Residence of Parents.	Occupation of Father.	Birthplace of Father	Birthplace of mother
Feb. 20	All Warren	Geneva M. Pike	F	All Living	All White	2	Unknown	Leona M. Pike	All White	All Warren			Warren
Mar. 17		Edith GouldShortt	"			13	William J. Shortt	Mabel M. Gould			Laborer	N.Foundland	"
Apr. 25		Arthur F. Walker	M			2	Arthur Frederick Walker	Lillian A. Heath			Wood Chopper	Manchester	Littleton
May 2		Charles E. Harmon	"			1	Everett B. Harmon	Clara C. Shortt			Farmer	Isla'dPond.V	Warren
7		Mary Ellis Burnell	F			2	Chester A. Burnell	Sadie M. Ellis			Station Agent	P. Q.	Brentwood
June 10		Walter H. Weeks	M			5	Sidney C. Weeks	Elizab'h Streeter			Laborer	Warren	Frank'n Falls
27		Floyd Albert Lane	"			2	Earl T. Lane	Gertrude Bell			Trackman	Quebec	Holland, Vt.
July 11		Pauline E. Harvey	F			3	Henry H. Harvey	Nancy Houghton			Engineer	Chiczie, N.Y.	Manchester
19		Dorothy M. Weeks	"			3	Valley J. Weeks	Lillian M.Dennis			Farmer	Warren	Boscawen
Aug. 19		Winifred K. Weeks	"			5	Ira M. Weeks	Eliza Pickering			Painter	Benton	Piermont
Sept. 23		Donald A.Andrews	M			2	Harold V. Andrews	Etta M. Heath			Laborer	Woodsville	"

I hereby certify that the above return is correct, according to the best of my knowledge and belief.

CHESTER B. AVERILL, Town Clerk.

Marriages Registered in the town of Warren, N. H., for the Year Ending December 31, 1916.

Date of marriage 1916	Place of marriage	Name and Surname of Groom and Bride	Residence of each at time of marriage	Age	Color.	Occupation of Groom and Bride	Place of Birth of each	Names of Parents	Birthplace of Parents.	Number Marriage, Condi'tn	Name, Residence and Official Station of Person by whom married.
Jan 9	Warren	Arthur H. Steele	Worcester, Mass	22	All White	Teamster	Fiskdale, Mass	Abram J. Steele Margaret D. Gray	Lonsdale, R. I. Providence, R. I.	1st	Rev. W. A. Loyne, Warren, N. H.
		Margaret F. Roberts	Warren	21		Nurse	Ashland	Arthur Roberts Ada Curtis	Ashland Parsonfield, Maine	1st	Clergyman
Jan 15	Wentw'th	Allen L. Chandler	Warren	31		Trackman	Wentworth	Leroy E. Chandler Carrie Thayer	Wentworth Wentworth	1st	Rev. F. C. Bradeen, Wentworth, N. H.
		Martha C. Gale	Warren	25		Housemaid	Warren	William F. Gale Belle K. Simpson	Warren Haverhill	1st	Clergyman
Aug 13	Woodstock	Walter B. Martin	Warren	64		Horse dealer	Grafton, N. H.	John Martin Elvira Avery	Rumney Rumney	4th	Willis Holmes, Woodstock, N. H.
		Eliza M. White	Warren	34		Housekeeper	Thornton	Charles Ham Martha Wallace	Thornton	3rd	Clergyman
Sept 2	Wentw'th	Harold V. Andrews	Warren	39		Laborer	Woodsville	Norris P. Andrews Martha J. Cheney	Danville, Quebec Warner	2nd	Rev. F. C. Bradeen, Wentworth, N. H.
		Etta Heath	Warren	21		Housemaid	Warren	J M. Heath Ada M. Chase	Warren Wentworth	1st	Clergyman

I hereby certify that the above return is correct, according to the best of my knowledge and belief.

CHESTER B. AVERILL, Town Clerk.

3 1833 01826 6483

GC
974.202
W25AR,
1915-1920

ANNUAL REPORTS

OF

THE TOWN OFFICERS

OF THE TOWN OF

WARREN, N. H.

FOR THE

Year Ending January 31,

1918

1918
THE NEWS PRINT
Warren, N. H.

Allen County Public Library

ANNUAL REPORTS

OF

THE TOWN OFFICERS

OF THE TOWN OF

WARREN, N. H.

FOR THE

Year Ending January 31,

1918

1918
THE NEWS PRINT
Warren, N. H.

FINANCIAL REPORT OF THE TOWN OF WARREN IN GRAFTON COUNTY

For the Fiscal Year Ending January 31, 1918

CERTIFICATE

This is to certify that the information contained in this report was taken from official records and is complete and correct to the best of our knowledge and belief.

Jan 31, 1918.

ARCHIE A. HEAD,
JOHN H. KELLY,
PAUL R. MERRILL,
Selectmen.

FRED C. GLEASON,
Treasurer.

Assets

Cash:	
In hands of treasurer	$ 2396 14
Accounts due to the Town:	
Bounties	52 00
Due from State:	
Joint highway accounts,	
pended bal's. in state treas	42 10
Bean account	50 60
om County	143 48
Due town rents	50 00
Due on leased land, Geo. Goss	37 86
Other bills due Town:	
Geo. M. William, hay	6 05
Frank Jewell, potatoes	1 50
Mr. Dresser, sand	27 00
Allen Hall Co., use of derrick	30 00

Taxes not collected:		
Levy of 1909-'10-'11	58 70	
Levy of 1916	52 09	
Levy of 1917	1815 33	
Taxes bid off by town 1906 1909, F. Batchelder	145 72	
Vannah mill privilege	12 25	
Frank Clark 1914, $62 08 D. L. Moody $108 45	170 53	
Maynard Cummings $67 57 Chester Abbott $7 54	75 11	
Total assets	$5166 46	
Excess of liabilities over assets (net debt)	4206 63	
Grand Total		$9373 09

Liabilities

Accounts owed by the town:		
Due to School Districts:		
Dog licenses	71 90	
	956 66	
Unexpended balances in town treasury	44 53	
Outstanding temporary loans in anticipation of taxes	5100 00	
Long term notes outstanding:		
J. H. Gale for fire engine	1200 00	
William Little trust fund	2000 00	
Total liabilities		$9373 09

Receipts

Current Revenue:		
From local taxes:		
Property and poll taxes, current year, actually collected	8895 45	
From State:		
For state aid maintenance	302 64	
Trunk line maintenance	938 89	
Insurance tax	7 50	
Railroad tax	657 24	
Savings bank tax	728 85	
Literary fund	74 16	
State aid for education	351 20	
Fighting forest fires	4 25	
From County, support of poor	132 45	
From local sources except taxes:		
Dog licenses	71 90	
Fines and forfeits, municipal court and costs	19 67	
Rent of town hall, other b'ldgs	173 00	
		12357 20

Payments

Current Maintenance Expenses:		
General government:		
Town officers' salaries	325 50	
Town officers' expenses (all expenses not classified)	305 52	
Election and registration expenses 1916-1917	22 00	
Expenses town hall and buildings	80 19	

Protection of Persons and Property:		
Police department, including care of tramps	4 50	
Fire department, including forest fires	121 14	
Bounties	27 80	
Health:		
Vital statistics	12 60	
Highways and Bridges:		
State, Bean account	50 60	
State aid maintenance	584 98	
Street lighting and sprinkling	380 01	
General expenses of highway department, including watering troughs	2980 46	
Education:		
Libraries	142 50	
Charities:		
Town poor	504 11	
County poor	143 48	
Memorial day	6 00	
Parks	9 00	
Cemeteries	48 00	
Ministerial money	11 22	
Damages and legal expenses		
Garland case	130 50	
		5890 11

Receipts Other than Cur. Revenue:		
Temporary loans	1250 00	
I. T. Willis lease land	14 20	
Nat. Forest Reserve 1915-16-17	9 14	
Bal. Ina Clark Note	17 16	
Chas. Foote lease 1917	6 00	

Clarence Moses, E. B. Libbey lease	3 30	
Lots in cemetery	16 00	
Total receipts other than Current Revenue		13673 00
Total receipts from all sources		13673 00
Cash on hand at beginning of year		3089 11
Grand total		16762 11
Interest:		
Paid on temporary loans in anticipation of taxes	215 30	
Paid on principal of trust funds used by town	70 00	
Total interest payments		285 30
Outlay for New Construction and Permanent Improvements:		
Highways and bridges—trunk line construction	1732 58	
Town hall, fire engine house and horse sheds	290 19	
Insurance	171 60	
		2194 37
Indebtedness:		
Payments on temporary loans in anticipation of taxes		250 00
Payments to other governmental divisions:		
Taxes paid to state	1011 50	
Taxes paid to county	729 33	
Payments to school districts	4005 36	
Total		5746 19

Total payments for all purposes	14,365 97
Cash on hand at end of year	2,396 14
Grand total	$16762 11

SCHEDULE OF TOWN PROPERTY

Description	Value
Town hall, lands and buildings	$3,000 00
Furniture and equipment	150 00
Library, lands, buildings	3,000 00
Furniture and equipment	150 00
Police equipment	100 00
Fire department, lands and buildings	600 00
Equipment	2,200 00
Highway department, lands and buildings	200 00
Equipment	671 00
Parks, commons, and playgrounds	500 00
Dwelling house	400 00
McVetty farm	1,000 00
Total	$11,971 00

SCHOOL REPORT

"The fiscal year of town and special school districts beginning February 16, 1917 shall end August 31, 1918, and thereafter the fiscal and the scholastic year shall end August 31, annually."

This change was approved by the Governor on April 4, 1917. Practically all school meetings had been held and in few instances would the appropriations be sufficient to carry on the schools for the extra six months. Your attention is called to this matter so that there may be sufficient appropriations made at the coming school meetings to support the schools until August, 1919.

Agreeably to this change in the school law the accounts of Warren School District do not close until August 31st, 1918; therefore the school board will present the books at school meeting for inspection and information.

As required by law we submit the following estimates for the coming year:

Text kooks	$350.00
Fuel	350.00
High school tuition	385.00

WILBUR C. GORDON,
WILLIAM B. NICOL,
NETTIE P. BROWN,
School Board.

ROAD AGENT'S REPORT

For the Full Year of 1917 and the Month of January, 1918

Bills For January and February, 1917

M. B. Fifield, 5 days	$ 10 00
Percy Whitney, with team, 1 day	5 00
J. H. Kelly, with team	9 00
C. A. Whitcher, 5½ days	11 00
Ralph Libby, 2¼ days	4 50
Frank Flanders, 2 days	4 00
Enos Clark, with team	15 75
Perry Eaton, 2¾ days	12 38
Ed. Kelly, 1 day	2 00
William Gale, 1 day	1 75
H. B. Gale, breaking sidewalks	17 75
J. H. Henderson, 3 days	6 00
E. R. Whitcher, with team, 5 days	22 50
Frank Jewell, 1 day	2 00

Month of March, 1917

Leon Tibbetts, 2 days	4 00
Clifton Whitcher, 2 days	4 00
Maurice Flanders, 1½ days	3 00
J. B. Asselin, 8 days	16 00
C. A. Whitcher, 5¼ days	10 50
H. P. Wright, breaking roads	4 00
J. W. Pike, with team, 1½ days	6 00
Clayton Whitcher, 3½ days	7 00
Frank Jewell, ½ day	1 00
Ed. Short, ¾ day	1 50
Ralph Libby, 3 days	6 00
B. H. French, 4¼ days	8 50
G. W. French, 4¼ days	8 50
J. H. Kelly, breaking roads	4 50
Harry Kelly, 1 day	2 00

Fred Kelly, 1 day	2 00
M. C. Cummings, ½ day	1 00
Everet McIsaac, 1 day	2 00
Harry Fifield, breaking roads	20 50
H. J. Henderson, breaking roads	7 95
H. B. Gale, breaking sidewalks	11 75
E. R. Whitcher, 7 days	28 00

Month of April, 1917

H. J. Henderson, with team, 1¼ days	5 00
Will Carpenter, 9½ hours	1 90
James Breer, with team, 1½ days	6 75
Elroy Hildreth, 1 day	2 00
C. A. Whitcher, 6½ days	13 00
Bert Heath, with team, 2½ days	10 00
Percy Whitney, with team, 2 days	8 00
Ben Whitney, 3½ days	7 00
H. A. Fifield, 1 day	2 00
M. B. Fifield, 2 days	4 00
Frank Flanders, 2½ days	5 00
John Asselin, 2¼ days	4 50
Gus Hirsch, 1 day	2 00
F. J. Whitcher, 3½ days	7 00
S. A. Whitcher, 2¼ days	4 50
Will Batchelder, repairs on snow roller	2 00
W. B. Nicol, sharpening drills	65
E. R. Whitcher	5 00
C. A. Upton, roll paper for road machine house	1 25
E. R. Whitcher, man and team, 2¼ days	9 00

Month of May, 1917

J. B. Asselin, 11¼ days	22 50
Harry Fifield, with team	5 00
Everet McIsaac, ½ day	1 00
Frank Gould, 4½ days	9 00

Ed. Short, ½ day	1 00
James Ladeau, 1 day	2 00
C. A. Whitcher, 6½ days	14 42
J. H. Kelly, with team, 3½ days	17 50
Sidney Weeks, 1 day	2 25
C. G. Foote, man and team	5 00
Albert Blake, ½ day	1 00
F. J. Whitcher, work on bridge	1 50
Frank Flanders, 8 days	18 00
Everet Harman, 9 days	44 50
Thomas Phair, with team, 1¼ days	5 00
Enos Clark, with team, 8 days	40 00
Will Wright, 1 day	2 00
Sam Merrill, 4 days	8 00
Ren Fifield, 2 days	4 00
James Belyea, 2 days	4 00
Lee Foote, with team, 1 day	4 00
E. R. Whitcher, with team, 10 days	50 00
J. B. Asselin, 5 days	11 25
Frank Flanders, 1 day	2 25
Gus Hirsch, ½ day	1 00
E. R. Whitcher, with team, 3½ days	17 50

Month of June, 1917

J. B. Asselin, 2 days	4 50
Frank Flanders, 2 days	4 50
A. A. Hirsch, 2 days	4 00
A. Matson, 1½ days	3 38
F. L. Bancraff, 1½ days	3 38
Sam Merrill, 1 day	2 00
Arthur Whitcher, 1 day	2 25
Arthur Whitcher, 15 loads of grade at 5c	75
H. B. Gale, with team, 1¼ days	5 00
Mrs. S. S. Bartlett, horses, 1 day	3 00
Enos Clark, with team, 1 day	5 00

E. R. Whitcher, spikes, nails and scratchers	2 40
E. R. Whitcher, with team, 2 days	10 00
Frank Flanders, 6 days	13 50
John Asselin, 6 days	13 50
A. A. Hirsch, 1½ days	3 00
A. Matson, 3 days	6 75
F. L. Bancraff, 3 days	6 75
Sam Merrill, 1½ days	3 00
H. B. Gale and team, 1¼ days	5 00
Enos Clark and team, 6 days	30 00
Frank Clark and team, 3 days	15 00
Everet Harman and team, 4½ days	22 50
Leon Haggett, 3 days	6 75
N. P. Dirth, 4½ days	10 12
C. A. Whitcher, 3 days	6 75
Ralph Libby, ½ day	1 12
G. W. French, 3 days	15 00
Natt Libby, 5 days	11 25
J. H. Kelly and team, 1 day	5 00
Ed. Lund, 1½ days	3 37
E. R. Whitcher, 6 days	30 00
J B. Asselin, 5 days	11 25
Frank Flanders, 4½ days	10 12
C. A. Whitcher, 3½ days	7 87
Everet Harman, with team, 5 days	25 00
E. R. Whitcher, with team, 5 days	25 00
Natt Libby, 4 days	9 00
Percy Whitney, with team, 5 days	20 00
Fred Kelly, 1 day	2 25
Enos Clark, with team, 5 days	25 00
J. B. Asselin, 1 day	2 25
Frank Flanders, 6 days	13 50
C. A. Whitcher, 5 days	11 25
Everet Harman, with team, 5 days	25 00

E. R. Whitcher, with team, 6 days	30 00
Natt Libby, 6 days	13 50
Percy Whitney, with team, 3 days	15 00
H. B. Gale, with team, 4 days	20 00
Charles Fellows, 3 days	6 00
Frank Reed, 4 days	9 00
A. Matson, 3 days	6 75
B. J. Bancroff, 3 days	6 75
Enos Clark, 4 days	20 00
C. A. Whitcher, 3 days	6 75
Enos Clark, with team, 3 days	15 00
Frank Flanders, 2 days	4 50
Fred Merrill, with team, 1 day	5 00
H. B. Gale, with team, 2 days	10 00
Charles Fellows, 4 days	9 00
George Goss, man and team	12 50
W. B. Nicol, sharpening drills	1 75
Mrs. Rodney Morrison, 30 loads grade	1 50
E. R. Whitcher, 4 days	20 00

Month of July, 1917

Frank Flanders, 1 day	2 25
Natt Libby, 1 day	2 25
Luther Lane and horse, 1 day	3 00
A. A. Hirsch, 1 day	2 00
Sam Merrill, 1½ days	3 00
J. B. Asselin, 2 days	4 50
E. R. Whitcher and team, 2½ days	12 50
C. A. Whitcher, 3 days	6 75
Frank Flanders, 4 days	9 00
Fred Merrill and team, 5 days	25 00
Everet Harman and team, 1 day	5 00
Frank Gould, 1 day	2 25
H. B. Gale and team, 2 days	10 00

Clinton Merrill, 2 days	4 50
Charles Fellows, 3 days	6 75
Frank Reed, 3 days	6 75
Lee Foote and team, 1¼ days	6 25
Natt Libby, 3 days	6 75
Month of August, 1917	
Fred Kelly, 4 days	9 00
C. A. Whitcher, ½ day	1 13
Natt Libby, 2 days	4 50
F. G. Smith, dynamite and caps	3 00
A. A. Hirsch, ½ day	1 13
Percy Whitney and team	14 00
Clinton Merrill, 1 day	2 25
J. W. Pike and team	5 00
E. R. Whitcher and team	3 00
Month of September, 1917	
Fred Kelly, 1 day	2 25
Enos Clark and team, ½ day	2 50
E. R. Whitcher and team, 2½ days	12 50
H. B. Gale and team	20 00
William Gale, 2½ days	5 62
Fred Bancroff, 3 days	6 75
C. G. Foote and team	15 00
Frank Flanders, 2½ days	5 62
C. A. Whitcher, 2½ days	5 62
J. H. Kelly and team	11 00
Frank Reed, 2½ days	5 62
Sam Merrill, 2½ days	5 62
Elroy Hildreth, 1 day	2 50
W. B. Nicol, repairs and sharpening drills	2 45
Month of October, 1917	
Elroy Hildreth, 1 day	2 50
William Gale, labor on road	4 14
C. A. Whitcher, labor on road	3 00

C. G. Foote and team, 1 day	5 00
Wilson Fifield, 2 days	10 00
Sam Whitcher, 1 day	2 00
E. R. Whitcher, 2 days	6 00
L. E. Moses, grade	1 10
H. P. Wright	3 00
Fred Kelly, 2 days	5 00
Harry Kelly, 3 days	7 50
J. H. Kelly, team work	38 50
F. J. Whitcher	3 50
Leon Tibbetts, cutting bushes	3 00
Month of November, 1917	
C. A. Whitcher, 5 days	10 00
Wilson Fifield, team work	11 00
Ren Fifield, 2½ days	5 00
Guy Smith, team work	16 50
H. A. Fifield, team work	22 00
Charles Downing, 1¼ days	2 50
E. R. Whitcher, 5 days	15 00
J. H. Kelly, 6 days	33 00
Harry Kelly, 4 days	10 00
Frank Batchelder and team, 2 days	10 00
Harry Fifield, team, breaking roads	9 75
Hasting Avery, 1 day	2 50
Frank Little, work on bridge	50
E. R. Whitcher, 3½ days	21 00
J. W. Pike and team, 3 days	18 00
J. H. Kelly and team	18 00
Charles Leonard, repairs on plow	50
H. B. Washburn, repairs on roller	3 00
B. H. French, 3 days	7 50
G. W. French, 1½ days	3 75
Clayton Whitcher, 2½ days	6 25
George Whitcher, 1½ days	3 75

Lee Foote, breaking roads	4 00
James Breer, breaking roads	1 80
Sam Merrill, ¾ day	1 87
Month of December, 1917	
Clayton Whitcher	2 50
George W. Whitcher	2 50
George W. French	2 50
A. Matson, 2 days	5 00
Fred Bancroff, 2 days	5 00
Ernest Matson, ½ day	1 25
G. E. Eastman, ½ day	1 25
Frank Flanders, 3½ days	8 75
Harry Fifield and team	6 00
J. H. Kelly and team, 5½ days	33 00
Everet Fifield, shoveling snow	2 75
E. R. Whitcher and team, 5½ days	33 00
B. H. French, 2 days	5 00
J. W. Pike and team, 3½ days	21 00
S. A. Whitcher, 2 days	5 00
Natt Libby and team	12 00
Fred J. Whitcher, shoveling snow	3 00
Month of January, 1918	
Elroy Hildreth, 1½ days	4 50
A. C. Blake, 1 day	3 00
Sam Merrill, 1¾ days	3 75
A. A. Hirsch, 2 days	4 00
J. A. Asselin, 1 day	3 00
H. B. Gale and team, 1½ days	6 00
George Whitcher, 2 days	6 00
George French, 1 day	3 00
A. Matson and boy, 5 days	12 00
Fred Bancraff, shoveling snow	5 25
Harry Fifield, 1 day	3 00
Almon Plummer, 2¼ days	5 63

Fred J. Whitcher and man, 1 day	5 00
Everet McIsaac, 1¾ days	3 75
Enos Clark, with team, 2 days	10 00
J. H. Kelly, with team, 1½ days	9 00
Maurice Flanders, 1 day	3 00
Frank Flanders, 2 days	6 00
J. W. Pike, 1½ days	9 00
Percy Whitney, breaking roads	11 50
Harry Kelly, 1 day	2 50
Charles Fellows, ¾ day	1 50
Lee Foote, breaking roads	3 00
E. R. Whitcher, 3 days	18 00
Natt Libby and team, 2¼ days	10 00
Will Carpenter, breaking roads	1 75
G. Eastman and boy, 1 day	3 00
Sam Merrill, 1¼ days	3 50
Fred Bancraff, shoveling snow	1 62
A. Matson, 1½ days	4 50
J. H. Kelly and team, 3 days	18 00
Frank Flanders, 1 day	3 00
Mont Steere, shoveling snow	3 00
Ralph Libby, 6½ days	16 25
Enos Clark and team	10 00
N. P. Dirth, 1 day	2 50
E. R. Whitcher and team, ½ day	3 00
Ren Fifield, 2 days	5 00
Wilson Fifield and team	3 00
J. H. Kelly and team, 2½ days	15 00
J. W. Pike and team, 4 days	24 00
Elroy Hildreth, 1 day	3 00
H. B. Gale and team	3 00
George Goss, breaking roads in November, 1917, December, 1917, and January, 1918	25 00

H. P. Wright, snow bill for 3 months	6 00
H. J. Henderson, boy and team breaking roads	9 00
Henry P. Weeks, breaking roads	3 00
George W. Whitcher, shoveling snow	5 25
C. S. Whitcher, breaking roads	5 00
A. A. Hirsch, shoveling snow	2 43
E. R. Whitcher and team, 3¾ days	22 50
	$2,434 71

J. Fountain, plank	$ 147 00
John Kelly, plow	10 00
Road machine and freight	275 15
J. S. Renfrew, plank	82 90
W. C. Gordon, sidewalks	24 30
F. C. Gleason, supplies	6 40
	$2,980 46

ABATEMENTS, 1916

John Adams	$ 2 00
Leon Bedard	2 00
A. Cookman	2 00
Frank Finity	2 00
Joe Fountain	2 00
Leo Fox	2 00
Hollis Howard	2 00
Will Jessaman	2 00
Albert Kimball	2 00
Jack Lafoe	2 40
George Southam	2 48
Harley Southam (George Southam's son)	3 12
	$26 00

REPORT OF TREASURER

1917	
Cash on hand	$ 3,089 11
Received of selectmen	3,694 14
Received of collector	8,895 45
Received of Town clerk, dog money	71 90
	$15,750 60
Orders paid	$13,354 47
Balance in my hands	$2,396 13

FRED. C. GLEASON, Treasurer.

REPORT OF TRUST FUNDS IN THE HANDS OF TRUSTEES

Addie M. Noyes fund. Principal, $100.00	
Unexpended income, February 15, 1917	$ 14 76
Interest accrued April 1, 1917	1 71
	$16 47
Expended	00
Total unexpended February 1, 1918	$16 47
Sophia B. Eastman fund. Principal, $100.00.	
Unexpended income February 15, 1917	$ 19 24
Interest accrued April 1, 1917	1 78
	$21 02
Expended	00
Total unexpended February 1, 1918	$21 02
Ezekiel Dow fund. Original principal, $1,000.00.	
Amount of fund February 15, 1917	$ 945 60
Interest accrued April 1, 1917	14 17
	$959 77

Expended	00
Total amount of fund February 1, 1918	$959 77
Ella F. Weeks fund. Principal, $100.00.	
Unexpended income February 15, 1917	$ 23 61
Interest accrued January 1, 1918	4 98
	$28 59
Expended	00
Total unexpended February 1, 1918	$28 59
William Little fund. Principal, $2,000.00.	
Unexpended income February 15, 1917	$ 00
Interest received from selectmen	70 00
	$70 00
Paid Warren school board	70 00
	00
William F. Eaton fund. Principal, $100.00.	
Unexpended income February 15, 1917	$ 67
Interest accrued to January 1, 1918	4 04
	$4 71
Expended	00
Total unexpended February 1, 1918	$4 71

C. B. AVERILL, For the Trustees.

LIBRARY REPORT

Report of the Trustees of the Warren Public Library For the Year Ending January 31, 1918

Cash on hand	$ 27 00
1917	
Oct. 17 Received, fines of Mrs. Gordon	5 00

Dec. 8	Received, fines of Mrs. Gordon			2 00
1918				
Jan. 30	Received of the Town			50 00
	Total			$84 00

Credit

1917				
May 4	Binding magazines and books	$ 13 14		
April 23	Express on above	67		
6	Freight on books from New York city (delayed)	50		
May 10	Two quarts valspar varnish	2 25		
Aug. 30	Subscriptions to the Independent, two years	5 00		
Sept. 26	Paid revolving bookcase, $13.20; freight from Ohio, $1.81—$15.01			
	Credit from appendix count, last year	12 43		
	Balance	2 58		
Nov. 5	Subscriptions to Scribner's, Popular Science Monthly, World's Works, Review of Reviews, Century, and National Sportsman	12 35		
				$36 49
	Balance on hand			$47 51
	Additional fines	$ 7 38		
	Less library expenses	3 40		

Balance in librarian's hands	$3 98
Total number of books in the library	2,929
Total number of books added during year	398
Total number of books taken out during year	3,469
Total number of magazines taken out during year	934
Total number of families taking books during year	103

Three hundred and eighty-two new books, largely fiction, some travels, etc., were given the library this summer by the Rev. Fred A. Lewis of North Easton, Mass.

Miss H. A. Prescott continues to present the American, McClure's, Everybody's, Ladies' Home Journal and this year the Metropolitan magazine. The Illustrated World and the Electrical Experimenter, by Philip M. Morse. Miss Minnie King continues The Geographical. The Warren News is continued by the editor and publisher, "Under Fire" presented by Glenn C. Clement and the Nautilus by an unknown friend.

Library open Wednesday and Saturday afternoons and evenings.

Mrs. L. L. GORDON, Librarian.

F. C. CLEMENT,
O. S. GLEASON,
E. W. EASTMAN,
Trustees.

We have examined the accounts of the selectmen, treasurer, tax collector, road agent, trustees of the Public Library and trustees of Trust funds and find them correctly and properly vouched.

W. B. NICOL,
FRANK B. LITTLE,
Auditors.

Marriages Registered in the town of Warren, N. H., for the Year Ending December 31, 1917.

Date of marriage 1917	Place of marriage	Name and Surname of Groom and Bride	Residence of each at time of marriage	Age	Color.	pation of Groom and Bride	Place of Birth of each	Names of Parents	Birthplace of Parents.	Number Marriage, Condit'n	Name, Residence and Official Station of Person by whom married.
July 9	Keene, NH	Frank Finerty	Warren	26	All white	U S Cavalry	Woburn, Mass	Rufus S. Finerty Ella L. Ralston	Boston	single first	Fred'k A. Leitch, Keene, N. H.
		Ruby Lee Tetley	Peterboro	22		Clerk	Camden, Me	William E. Tetley Aldeva E. Buzzell		single first	Clergyman.
Aug 5	Bath	Henry E. Wilkins	Warren	30		Laborer	Wolcott, Vt	Jos. L. H. Wilkins Jessie Partlow	Dorchester, N.H. Portland, Me	div see	Ralga E. Andrew, Bath, N. H.
		Ida Walker	Warren	27		Housekeeper	Manchester	Arthur Walker Mary Farrington	Plattsburg, N.Y.	div see	Clergyman.
Sept 7	Wentworth	Harry John Kelly	Warren	21		Laborer	Warren	John H. Kelly Mary E. Bennett	Ellsworth Thornton	single first	Frank C. Bradeen, Wentworth, N. H.
		Inez Leavitt	Claremont	33		Housemaid	Claremont	Elmer J. Leavitt Carrie E. Blish	Grantham Winooski, Vt	single first	Clergyman.
Sept 30	Wentworth	Paul RanvilleMerrill	Warren	25		Shipping Clk	Hampton	Samuel Albert Merrill Emeline C. Hirseh	Warren Germany	single first	Frank C. Bradeen Wentworth, N. H.
		Winnie M. Perry	"	23		Sch. Teacher	Warren	Onslow D. Perry Bertha Ana Leighton	Chichester Havernill	single first	Clergyman.
Mar 17	Warren	Jonh E. Davis	"	53		Section man	East Haverhill	Benjamin Davis Orilla Carr	Haverhill East Haverhill	third wido	Geo. M. Williams, Warren, N, H.
		Mary Heath	"	54		Housekeeper	Easton	Samuel Howland Lucinda Bowles	Lisbon Lisbon	see wido	Justice of the Peace.
April 17	W Lebanon	Otis R. Libbey	"	25		Laborer	Warren	Ira N. Libbey	Warren	first	Rev. John E. Hunt, Lebanon, N. H.
		Lucy Ellen Blake	Wilder, Vt	17		Housemaid	Haverhill	Joseph H. Blake Addie G. Dow	Haverhill Concord	first	Clergyman.
May 12	E Haverhill	Phillip Derosia	Warren	27		Laborer	Canada	Joseph Derosia Josepline Lavoie	Canada Canada	first	Arthur H. Drury, East Haverhill, N. H.
		Lucy Hardy Blake	E Haverhill	31		Housekeeper	East Haverhill	Fred Hardy Cora Blake	Haverhill Benton	see wido	Clergyman.
June 6	Warren	Arthur M Batchelder	Warren	21		Laborer	Warren	Chas. W. Batchelder Cora A. Merrill	Warren "	first	William B. Russell, Warren, N. H.
		Leona May Petito	"	19		Housekeeper	"	Arthur L. Pike Eva Judkins	" Danville Green, Vt	see div	Justice of the Peace
Sept 27	Warren	Enos I. Clark	"	39		Lumberman	"	Horace W. Clark Lucy M. Moses	Montpelier, Vt Chichester	single	Samuel B. Enman, Preacher M. E. Church,
		Avis Gray	Danbury	17		Sch. Teacher	Center Harbor	Frank Gray Mary Bonner	Alexandria Montreal, Canada	"	Warren, N. H.
Nov 28	Haverhill	Earl Edwin Ramsay	Piermont	24		Engineer	Haverhill	Alex. Ramsay Josepline Newcomb	P. E. Island P. E. Island	"	A. F. Kimball, Justice of the Peace,
		Edith May Belyea	Warren	18		Housemaid	Warren	James Belyea May Fifield	New Brunswick Benton, N. H.	"	Haverhill, N. H.

Deaths Registered in the Town of Warren, N. H., for the Year Ending December 31, 1917.

Date of Death 1917	Place of Death.	Name and Surname of the Deceased.	Years	Mths	Days	Place of Birth.	Sex	Single, Married or Widow	Color	Occupation	Birthplace of Father.	Birthplace of Mother.	Name of Father	Maiden Name Mother.
Feb 6	Wentworth	Andrew F. Gale	81	10	30		male	wid	All white	Retired			Jacob Gale	Mary Heath
March 14	Warren	Beatrice L. Lafoe			18	Warren	fem				Hartford, Ct	Lemington Vt	John Lafoe	Rosie Morrison
April 14	"	William Clifford	76	4	8		male	mar		Pensioner			Russell F. Clifford	Sarah Fitz
April 19	"	Frank A. Whitcher	66	5	25	Warren	male	"		Retired	Warren	Warren	Adoniram Whitcher	Sarah Patch
April 23	"	Orrin C. Avery	74	8	28	Campton	male	wid		Retired			Aaron Avery	Fannie Jacobs
June 3	"	Silas S. Bartlett	66	10	18	Sutton, Vt	male	mar		Farmer	Sutton, Vt	Landaff	Joseph L. Bartlett	Phebe Noyes
June 22	"	Rosie A. Brown	58	1	12	Westmon, Vt	fem	"		Housewife	Wheelock, Vt	Burke, Vt	Welcome Daniels	Elec. Humphrey
July 1	"	Norris Andrews	86	4	24	Danville	male			Laborer			Augustus Andrews	
July 4	"	John Griffin	34							Lumber jack				
July 7	"	Baby Morrison				Warren	male				Nova Scotia	Warren	Rodney Morrison	Cora A. Merrill
July 28	Haverhill	John Little	38			"	male	mar		Telegraph Opr	Warren		Henry Little	Mary Ford
Aug 11	Warren	Ellen Flanders	32	8	9	"	fem			Housewife			Asa Dowse	Synthia ——
Aug 11	"	Myrle R. Flanders	12		14	"	male	sing		School boy	Warren	Warren	Leonard Flanders	Ellen Dowse
Aug 13	"	Charles Huckins	78	8	13	"	male	sing		Retired			Enos Huckins	Betsy Ingalls
Sept 3	"	Carrie Maud Smith	42	7	9	Ohio	fem	mar		Housewife	Ohio	Ohio	Alonzo L. Day	Carrie Stevens
Oct 22	"	Millie C. Merrill	63		7	Germany	fem	"		"			August Hirsch	
Dec 26	Glencliff	Fannie S. Merrill	26	7	20	Glencliff	fem	"		"	Glencliff	Lawrence	Ethelbert Fifield	Merriam Morris'n

I hereby certify that the above return is correct, according to the best of my knowledge and belief.

CHESTER B. AVERILL, Town Clerk.

Births Registered in the Town of Warren, N. H., for the Year Ending December 31, 1917.

Date of Birth 1917		Place of Birth.	Name of Child	Sex	Living or Stillborn	Color	No. Child	Name of Father.	Maiden Name of mother.	Color Par	Residence of Parents.	Occupation of Father.	Birthplace of Father	Birthplace o: mother
Jan	17	All Warren	Charles A. Wistner	m	Lvg	All White	8	Charles A. Wistner	Katherine Short	All White	Glencliff	Laborer	Mt. HopeNJ	Newfoundl 'd
Feb	24		Beatrice L. LaFoe	fm	Lvg		9	John E. LaFoe	Rosie Morrison		Warren	Laborer	Hartford, Ct	LemingtonVt
April	2		Florence J. Moses	fm	Lvg		3	Clarence Moses	Lucy Fisher		Warren	Laborer	Warren	Manch., Eng
May	28		—— Collins	m	Lvg		6	David Collins	Lena Wallace			Laborer	N. B.	N. B.
July	7		—— Morrison	m	Sb		5	Rodney Morrison	Cora A. Merrill		Warren	Lumberman	N. S.	Warren
"	20		Edw. Leroy Hildreth	m	Lvg		1	William E. Hildreth	Margaret Veasy		Warren	Chauffeur	Warren	Bristol
"	24		Lillian F. Merrill	fm	Lvg		1	Ernest E. Merrill	Mildred Fifield		Warren	Farmer	"	Warren
"	25		Laurence A. Batch'r	m	Lvg		1	Arthur M. Batcdelder	Leona M. Pike		Warren	Laborer	"	Warren
Nov	19		Mabel A. Whitcher	fm	Lvg		2	Clifton L. Whitcher	Bertha Tibbetts		Warren	Laborer	"	Warren
Aug	20		Kenneth E. Whitcher	m	Lvg		3	Harry A. Whitcher	Mildred Libbey		Warren	Farmer	"	Boston
Sept	14		Ella Frances Weeks	fm	Lvg		6	Sidney Weeks	Elizab'thStreeter		Warren	Laborer	"	Franklin
Nov	20		Olga Luise Merrill	fm	Lvg		2	Lyman G. Merrill	Fannie S. Fifield		Warren	Laborer	"	Warren

I hereby certify that the above return is correct, according to the best of my knowledge and belief.

CHESTER B. AVERILL, Town Clerk.

3 1833 01826 6483

GC
974.202
W25AR,
1915-1920

ANNUAL REPORTS

OF THE

TOWN OFFICERS

OF THE

Town of Warren, N. H.

FOR THE YEAR ENDING

January 31, 1919

1919
PRINTED BY THE WARREN NEWS
Warren, New Hampshire

Allen County Public Library

ANNUAL REPORTS

OF THE

TOWN OFFICERS

OF THE

Town of Warren, N. H.

FOR THE YEAR ENDING

January 31, 1919

1919
PRINTED BY THE WARREN NEWS
Warren, New Hampshire

Town of Warren — BALANCE

ASSETS		
Cash:		
In hands of treasurer	$1198 50	
Cash in hands of former board of selectmen	16 50	
Accounts due to the Town:		
Due from State:		
(a) Joint highway accounts, unexpended balance in State Treasury	92 77	
(b) Bounties	82 00	
Due from County:		
(a) County poor	331 98	
Other bills due town:		
Rents, Frank Gould	63 00	
Leases	28 14	
Geo. M. Williams, hay	6 05	
Frank Jewell, potatoes	1 50	
O. D. Perry, hay	3 00	
Mr. Dresser, sand	27 00	
Allen Hall Co., use of derrick	30 00	
Taxes not collected: (a) Levy 1909, 1910 and 1911	58 70	
(b) Levy 1917	35 28	
(c) Levy 1918	1431 19	
Taxes bid off by town:		
F. W. Batchelder, 1906, '09	163 07	
Vannah mill priv.	13 72	
D. L. Moody	121 46	
M. E. Cummings, 1915	75 67	
Chester Abbott	8 34	
M. E. Cummings, 1917	46 46	
D. L. Stone	226 46	
Over paid Warren M. E. church ministerial money	11 22	
Total assets		$4072 01
Excess of liabilities over assets (net debt)		5157 67
Grand total		$9229 68

Net debt—January 31, 1918	$4206 63
Net debt—January 31, 1919	5157 67
Increase	951 04

SHEEET **January 31, 1919**

LIABILITIES

Accounts Owed by the Town:		
Due to school dist., dog licenses	64 05	
	1670 55	
State and Town joint highway Acc'ts:		
(a) Unexpended Bal. in Sta. Treas.	92 77	
(b) " " " Town "	79 31	
Outstanding temporary loans in anticipation of taxes	4100 00	
Long term notes outstanding:		
J. H. Gale fire eng. $1,200. and Int.	1323 00	
Trustees, Wm. Little trust fund	1800 00	
Total liabilities	$9229 68	$9229 68

Grand total	$9229 68

UNIFORM

Town of Warren **RECEIPTS AND**

Current Revenue RECEIPTS			
From Local Taxes:			
Am't com. to coll., 1918	$10306 80		
Less uncollected, 1918	1431 19		
Property and poll taxes, current year, actually collected		$8875 61	
Uncol. taxes prev. years	1926 12		
Less abatements previous years taxes	65 24		
Less uncol. taxes prev. yrs.	93 98		
Prop. and poll taxes, previous years, actually collected		$1766 90	
Total of above collections			10642 51
Tax sales redeemed		104 90	104 90
From State:			
For state aid maintenance		56 24	56 24
For trunk line maintenance		225 91	225 91
For trunk line construction		1076 47	1076 47
Railroad tax		682 11	682 11
Savings bank tax		656 19	656 19
Literary fund		63 05	63 05
State aid for education		437 54	437 54
Fighting forest fires		11 05	11 05
Dog licenses		64 05	64 05
Rent of town hall		37 00	37 00
Interest received on taxes			53 47
Income from Chas. Brown's fire		39 50	39 50
Total current revenue receipts (carried forward to page 6)			$14149 99

CLASSIFICATION

PAYMENTS For the Year Ending Jan. 31, 1919

PAYMENTS

Current Maintenance Expenses:		
General Government:		
Town officers' salaries	$470 95	
Town officers' expenses	106 38	
Election and registration expenses	184 50	
Expenses town hall, other buildings	245 34	$1007 17
Protection of Persons and Property:		
Police department, and care tramps	5 64	
Fire depart., including forest fires	132 88	
Bounties	30 00	168 52
Health:		
Health department, inc. hospitals	9 50	
Vital statistics	10 20	19 70
Highways and bridges:		
State aid maintenance	116 24	
Trunk line maintenance	513 92	
Town maintenance	2594 97	
Street lighting and sprinkling	423 35	
Gen. expenses of highway dept. including watering troughs	43 00	3691 48
Libraries	28 75	28 75
Charities:		
Town poor	342 73	
County poor	188 50	531 23
Recreation:		
Parks and playgrounds, including band concerts	37 00	37 00
Public service enterprises:		
Cemeteries, including hearse hire	79 00	79 00
Unclassified:		
Damage and legal expenses		5 60
Taxes bought by town		329 30
M. E. Church ministerial money		44 88
Total cur. mainten. exp. (carried for. to pg. 7)		$5947 63

RECEIPTS AND

Total receipts brought forward from page 4		$14149 99
Receipts other than current revenue:		
Temporary loans in anticipation of taxes during year	$2000 00	
Leases	39 30	
Lots in cemetery sold	56 00	
Rents of town property	107 00	
Sand	1 60	
Hay	16 68	
Stove	1 00	
Shingles	1 00	
Use of road roller	3 00	
Total receipts other than cur. revenue	——	$2225 58
Total receipts from all sources		$16375 57

Cash on hand at beginning of year	$ 2396 13
Grand total	$18771 70

PAYMENTS—(Continued)

Total payments brought forward from page 5		$5947 63
Interest:		
Paid on temp. loans anticip. taxes	$376 80	
Paid on long term note	70 00	
Total interest payments	———	$ 446 80
Outlay for new construction, etc.		
Highways and bridges:		
Trunk line construction	$1878 34	
New equipment: Hose and truck	90 00	
Total outlay payments	———	$1968 34
Indebtedness:		
Payments on temporary loans in anticipation of taxes	$3000 00	
Payments on long term notes	200 00	
Total indebtedness payments	———	$3200 00
Payments to other governmental divisions:		
Taxes paid to state	$ 952 00	
Taxes paid to county	792 33	
Payments to school districts	4266 10	
Total payments to other Gov. Div.,	———	$6010 43
Total payments for all purposes		$17573 20
Cash on hand at end of year		$ 1198 50
Grand total		$18771 70

SCHEDULE OF TOWN PROPERTY

	Value
Town hall, lands and buildings	$3000 00
Furniture and equipment	150 00
Libraries, lands and buildings	3000 00
Furniture and equipment	150 00
Police department, lands and buildings equipment	100 00
Fire department, lands, buildings	600 00
Equipment	2200 00
Highway department, lands and buildings	200 00
Equipment	700 00
Parks, Commons and Playgrounds	500 00
Dwelling house	400 00
McVeaty farm	1000 00
Hearse	100 00
TOTAL	$13000 00

CERTIFICATE

This is to certify that the above information was taken from official records and is complete and correct to the best of our knowledge and belief.

HENRY E. WEEKS,
JOHN H. KELLY,
HARRY T. HENDERSON, } Selectmen.

FRED C. GLEASON, Treasurer.

BUDGET OF THE TOWN OF WARREN

Estimates of Revenue for the ensuing year, January 31, 1919 to January 31, 1920, Compared with Actual Revenues of the previous year, January 31, 1918 to January 31, 1919.

SOURCES OF REVENUE	Actual Revenue Previous Year 1918	Estimated Revenue Ensuing year 1919	Increase	Decrease
From State:				
Railroad tax	$682 11	$682 11		
Savings Bank Tax	656 19	656 19		
For fighting forest fires	11 05	11 05		
For highways:				
(a) for state aid maintenance	56 24	66 24	10 00	
(b) for trunk line maintenance	225 91	300 00	44 09	
From local sources except taxes:				
Rent of town hall and other buildings	37 00	37 00		
Interest received on taxes and deposits	53 47	53 47		12 53
Income fire department	39 50			39 50
From poll taxes:	372 00	350 00		22 00
Revenue applicable only to new construction and improvements:				
From State:				
(b) for trunk line high-				

	(4918)	(1919)	(Incre)	(Decre)
way construction	1076 47	1076 47		
Revenue which must be paid to other governmental divisions:				
Literary fund	63 05	63 05		
State aid for education	437 54	437 54		
Leases	15 00	15 00		
Total revenues from all sources except property taxes:	3725 53			
Amount raised by property taxes:	9934 80			
Total revenues	$13659 33	$3737 07	$44 09	$72 55

BUDGET OF THE TOWN OF WARREN

Estimates of Expenditures for the year January 31, 1919 to January 31, 1920, compared with actual Expenditures of the previous year, January 31, 1918 to January 31, 1919.

PURPOSE OF EXPENDITURES	Actual Expenditures Previous year 1918	Estimated Expenditures Ensuing Year 1919	Increase	Decrease
Current Maintenance Expenses:				
Gen. Goverment:				
Town officers' sal's,	470 95	500 00	29 05	
Town officers' exp.,	106 38	200 00	93 62	
Election and registration expenses	184 50	100 00		84 50

	(1918)	(1919)	(Incre)	(Decre)
Care and supplies for town hall	245 34	100 00		145 34
Protection persons and Property:				
Police department, including care of tramps	5 64	25 00	19 36	
Fire department, including forest fires	132 88	75 00		58 88
Moth extermination, Bounties	30 00	30 00		
Health:				
Health department	9 50	10 00	1 50	
Vital statistics	10 20	10 00		20
Highways-Bridges:				
State aid maintenance				
State's contribution	56 24	66 24		
Town's "	69 30	69 30		
Trunk line maintenance:				
State's contribution	225 91	225 91		
Town's "	281 01	300 00	18 99	
Town maintenance	2594 97	2500 00		94 97
Street lighting	423 35	423 35		
General expenses of highway dept. including watering troughs	43 00	25 00		18 00
Libraries	28 75	100 00	71 75	
Charities:				
Town Poor	342 73	25 00		317 73
Patriotic Purposes		50 00	50 00	

	(1918)	(1919)	(Incre)	(Decre)
Recreation:				
Parks, Playgrounds	37 00	37 00		
Cemeteries, including hearse hire	79 00	75 00		4 00
Interest:				
On temporary loans	376 80	350 00		26 80
On long term notes	70 00	60 00		10 00
Outlay for new construction, etc.,				
Trunk line construct'n				
State's contribution	1076 47	1076 47		
Town's contribution	755 66	755 66		
Indebtedness:				
Payments on principal of debt				
Long term notes	200 00	200 00		
Payments to other governmental div:				
State taxes	952 00	952 00		
County taxes	792 33	792 33		
Paym'ts sch. dist's	4266 10	4266 10		
Total expenditures	13866 01	13399 36	292 77	759 42

Effect on Tax Rate

Assessed valuation previous year	$549,333
Est. increase or decrese in assessed valuation	10,000
Estimated assessed valuation ensuing year	$539,333
Amount required by budget to be raised by property taxes	9,661 29

Tax rate ensuing year per $100 of valuation $1.80

Every appropriation of $1000 in addition to the estimates of this budget will raise the tax rate $ .19 per $100 valuation.

Detailed Statement of Payments

General Goverment—Town Officers' Salaries:

H. E. Weeks, selectman	$175 00	
J. H. Kelly, selectman	75 00	
H. T. Henderson, selectman	55 00	
A. L. Chandler, tax col.	88 95	
W. B. Nicol, auditor	6 00	
F. B. Little, auditor	6 00	
F. C. Gleason, treasurer	30 00	
C. B. Averill, town clerk	25 00	
P. R. Merrill, selectman for 1917	10 00	$470 95

Town Officers' Expenses:

P. R. Merrill, expense account	18 24	
H. E. Weeks, exp. on account of N. H. Association of Assessors	5 06	
J. H. Kelly, " "	5 38	
H. T. Henderson, " "	6 12	
C. E. Caswell, printing town reports	42 75	
J. H. Kelly, exp. to Woodsville, Plymouth	10 30	
C. B. Averill, letter file	1 25	
C. E. Caswell, printing notices	2 75	
H. E. Weeks, postage, tel., stationery	3 71	
J. H. Kelly, expenses	7 03	
F. C. Rowell, gasoline	1 50	
F. C. Gleason, postage, stationery	2 29	106 38

Election and Registration Expenses:

E. B. Short, supervisor	45 00	
W. B. Nicol, supervisor	45 00	
A. A. Head, moderator	12 00	

H. T. Henderson, ballot clerk	2 00		
R. P. Cotton, " "	2 00		
W. B. Nelson, " "	3 00		
E. S. Carbee, " "	6 00		
C. E. Caswell, " "	6 00		
F. C. Clement, " " 1917-1918	13 00		
M. I. Steere, " "	3 00		
Frank Gould, election officer	2 50		
F. C. Gleason, supervisor	45 00	184	50
Exp., Town Hall, other Town Buildings:			
J. F. Fountain, wood for town hall, '17	11 00		
H. E. Weeks, painting, fire engine house	10 00		
J. R. Weeks, work at " "	60		
Wilbur Weeks, cleaning vault	1 00		
Ira Weeks, work on fire engine house	2 70		
Ira Weeks, painting, " "	1 80		
H. E. Weeks, paint, work, " "	32 90		
H. E. Weeks, shingling town hall	61 18		
R. T. Bartlett, insurance on library	9 90		
H. N. Merrill, shingle	101 25		
F. C. Gleason, supplies	7 91		
Ira Weeks, work on engine house	5 10	245	34
Protection of Persons and Property:			
P. R. Merrill, care of tramps	32		
H. E. Weeks, care of tramps	1 00		
Wilbur Weeks, care of tramps	1 00		
M. I. Steere, dog killer	3 00		
Fred C. Gleason, feeding tramps	32	$5	64
Plymouth Wood & Coal Company coal for fire engine house	13 50		
W. L. Wood, watching fire	2 00		

F. B. Little, treasurer fire department	49 75	
F. C. Rowell, automobile	11 30	
H. L. Cotton, coal for fire eng. house	20 30	
F. C. Gleason, supplies for fire dep't	11 03	
F. C. Gleason, fire whistle	25 00	132 88
Bounties paid	30 00	30 00
Health Department:		
F. C. Gleason, board of health	5 00	
S. Fraser, returning births and deaths	4 00	
W. B. Russell, " " "	1 25	
C. B. Averill, recor. births, deaths, mar	4 95	
F. C. Gleason, expense to Concord, State Board of Health	9 50	24 70
Highways and Bridges:		
J. I. Batchelder, state aid maintenance	116 24	
J. I. Batchelder, state trunk line maint.	371 35	
E. R. Whitcher. " " " "	142 57	
Town maintenance, see road agent's report	2594 97	
Warren Water and Light Co., lights	423 35	
H. N. Merrill, water 1917, '18	20 00	
J. H. Kelly, labor on water trough	1 50	
C. A. Whitcher, " " "	1 50	
Lebanon Machine Co., traffic sign	20 00	3691 48
Libraries:		
G. E. Morian, wood	1 75	
C. Clifford, sawing wood	1 50	
B. F. Whitney, wood	16 50	
D. J. McLinn, wood	9 00	28 75

Charities:		
John S. Merrill	137 00	
Annie Lahue, board John S. Merrill	36 50	
Charles Fellows, board Wm. McVetty	17 14	
Wm. McVetty, board	40 00	
C. H. Bowles, nurse, Wm. McVetty	15 00	
H. N. Merrill, casket, " "	54 00	
S. Fraser, medical att. " "	15 25	
A. F. Downing est., goods "	1 44	
M. I. Steere, dig. grave " "	3 00	
Mrs. Gould, care " "	4 50	
W. H. Little, team " "	1 25	
A. L. Blake, care " "	3 00	
Winnie Reed, board and room for McVetty nurse	3 25	
W. B. Russell, medicine, J. S. Merrill	3 00	
F. C. Gleason, supplies, Wm. McVetty	3 35	
F. C. Gleason, supplies, J. S. Merrill	5 05	
Total, town poor		342 73
Expense of county poor		188 50
Parks and Playgrounds:		
E. W. Eastman, care of library grounds	25 00	
J. H. Kelly, grade for common	12 00	37 00
Public Service Enterprises:		
M. I. Steere, work on cemeteries	79 00	79 00
Unclassified:		
H. L. Cotton, fees, Anderson case	5 60	5 60
A. L. Chandler, col., taxes bought by town		329 30
Warren M. E. Church, ministerial money		44 88
Interest:		
Pemigewasset National Bank, interest on temporary loans		376 80

C. B. Averill, int. on note given for Wm. Little fund used by town	70 00
New Construction:	
E. R. Whicther, trunk line construction	1878 34
Geo. E. Smith, hose and truck	90 00
Indebtedness:	
Pemigewasset Nat. bank, temp. loans	3000 00
C. B. Averill, payment on note given for Wm. Little trust fund used by town	200 00
State tax paid	952 00
County tax paid	792 33
School funds paid School Board	4266 10
Total payments for all purposes	$17573 20
Cash on hand at end of year	1198 50
	$18771 70

Road Agent's Report

1918		
Jan.	Paid J. F. Fountain, bridge plank	$ 16 92
Feb.	Paid J. F. Fountain, day's labor	5 00
	Paid Charles Wistner, snow bill	4 50
	Paid J. W. Pike and team, 1 day	6 00
	Paid G. C. Eastman, snow bill, 2 days	6 00
	Paid W. H. Batchelder, repairing snow roller	75
	Paid George French, 5 days	15 00
	Paid Clayton Whitcher	2 50

	Paid G. W. Whitcher, snow bill	2 50
	Paid H. T. Henderson and team, breaking roads	11 25
	Paid Z. L. Clifford, snow bill	4 00
	Paid William Carpenter, snow bill	3 00
	Paid G. N. Boynton, snow bill	5 00
	Paid F. J. Merrill, and team	2 00
	Paid George Pickering, snow bill	2 00
	Paid E. R. Whitcher, self and team 2 days	12 00
	Paid L. Foot, self and team	1 75
	Paid Natt Libbey and team, ½ day	3 00
	Paid J. H. Kelley, self and team	9 00
	Paid Frank Flanders, 3 days	8 00
	Paid George Goss, self and team	12 50
	Paid H. A. Whitcher, self and team, 1 day	5 00
	Paid Percey Whitney, breaking roads	3 00
Mar.	Paid H. A. Fifield, self and team, 2 days	12 00
	Paid J. H. Kelley, self and team, 2 days	12 00
	Paid Harry Stevens, 2 days	6 00
	Paid Enos Clark, self and team, 2 days	12 00
	Paid A. Matison, 1½ days	3 75
	Paid Earl Matson	6 00
	Paid E. E. Hildreth, 1½ days	4 50
	Paid E. R. Whitcher, 1 day	3 00
	Paid F. W. Batchelder, self and team	10 00
	Paid A. Matson, 4 days	12 00
	Paid Luther Lane, 1 day	2 50
	Paid Clayton Whitcher, 2½ days	7 50
	Paid G. W. French, 2½ days	7 50
	Paid Ralph Libbey, 1 day	3 00
	Paid Harry Stevens, 2 days	6 00
	Paid Guy Smith and team	6 00
	Paid Frank Flanders, 2¾ days	8 25

	Paid E. R. Whitcher, self and team, 1½ days	9	00
	Paid R. H. Heath, 2½ days	7	50
	Paid Edd Kelley, shoveling snow, 2 days	6	00
	Paid W. C. Gordon, side walk breaking	6	00
April	Paid L. L. Fifield, 2½ days	6	88
	Paid O. D. Perry, 3 days	12	00
	Paid Frank Flanders, 2 days	6	00
	Paid S. A. Merrill, 2 days	5	50
	Paid John Asselin, 4 days	12	00
	Paid J. H. Kelley and team, 3 days	18	00
	Paid C. A. Whitcher, 3 days	12	00
	Paid H. T. Henderson, self and team	6	25
	Paid E. Rand Whitcher, self and team	27	00
	Paid Enos Clark and team, 2 days	12	00
	Paid Clayton Whitcher, 1 day	3	00
	Paid Leon Tebbetts, stringer		85
	Paid Guy Smith and team, ½ day	3	00
	Paid C. A. Whitcher, 1½ days	4	50
	Paid E. E. Hildreth, 1 day	3	00
	Paid A. Matson, 1 day	3	00
	Paid S. A. Whitcher, 3¾ days	11	00
	Paid H. P. Heath, 1¼ days	3	75
	Paid Harry Stevens, 1 day	3	00
	Paid G. B. French, 1½ days	4	00
	Paid Frank Flanders, 3 days	9	00
	Paid Arthur Eastman, 1 day	3	00
	Paid R. Evans, 1 day	3	00
	Paid E. R. Whitcher and team, 3 days	18	00
	Paid Frank Clark and team, ½ day	3	00
	Paid F. J. Merrill and team, ½ day	3	00
	Paid X. P. Wright and team	3	50
	Paid Ira Weeks and team, 1 day	6	00
	Paid J. H. Kelley and team, ½ day	3	00
	Paid L. Flanders and team, 3 days	15	00

	Paid J. W. Pike and team	13	00
	Paid F. W. Batchelder and team, 1 day	6	00
	Paid C. A. Whitcher, 4½ days	13	50
	Paid J. L. Boynton, 1 day	3	00
	Paid F. J. Whitcher, 1 day	3	00
	Paid A. Hersch, 1 day	2	50
	Paid William Carpenter	1	75
	Paid Percey Whitney and team	8	00
	Paid Ralph Libbey, 2 days	6	00
	Paid Frank Flanders, 2 days	6	00
	Paid E. R. Whitcher and team, 5 days	30	00
	Paid J. H. Kelley and team, 1¼ days	8	00
	Paid J. B. Asselin, 1 day	3	00
	Paid S. A. Merrill, 2 days	5	50
	Paid O. D. Perry, 1 day	3	00
	Paid 450 feet bridge plank	10	00
May	Paid J. F. Fountain, 6595 feet plank	250	00
	Paid E. I. Clark and team, 3 days	18	00
	Paid J. B. Asselin, 2 days	6	00
	Paid Lawrence Pike, 1 day	3	00
	Paid Natt Libbey and team, 3 days	16	50
	Paid C. H. Moses, 1 day	3	00
	Paid O. D. Perry, 2 days	6	00
	Paid Ina Clarke, stringer and plank	8	00
	Paid H. H. Washburn, repairs	9	00
	Paid E. R. Whitcher and team, 2 days	12	00
	Paid Enos Clark and team, 6 days	36	00
	Paid J. B. Asselin, 6 days	18	00
	Paid S. A. Merrill, 2 days	5	50
	Paid O. D. Perry, 4 days	12	00
	Paid Frank Flanders, 2 days	6	00
	Paid L. D. Fifield, 1½ days	4	12
	Paid C. A. Whitcher, ¾ day	2	25
	Paid Arthur Whitcher, 3 days	8	25

	Paid C. H. Moses, 5 days	15	00
	Paid Charles Fellows, 2 days	5	50
	Paid E. E. Hildreth, 1¼ days	3	75
	Paid G. W. French, 3 days	9	00
	Paid E. R. Whitcher and team, 6 days	36	00
	Paid J. B. Asselin, 2 days	6	00
	Paid G. W. Whitcher, 2½ days	7	50
	Paid O. D. Perry, 3½ days	10	50
	Paid Frank Flanders, 2½ days	7	50
	Paid Natt Libbey and team, 2½ days	16	50
	Paid Enos Clark and team, 2½ days	15	00
	Paid A. Matson, 1 day	3	00
	Paid Fred Bancroft and team, 1½ days	9	00
	Paid E. R. Whitcher and team, 1½ days	15	00
June	Paid J. B. Asselin, 5 days	15	00
	Paid G. W. Whitcher, 3 days	9	00
	Paid Frank Clark and team, 2 days	12	00
	Paid Enos Clark and team, 4 days	24	00
	Paid Frank Flanders,, 6 days	18	00
	Paid Natt Libbey and team, 4½ days	22	50
	Paid E. E. Hildreth, 1 day	3	00
	Paid Arthur Whitcher, 1 day	2	50
	Paid E. R. Whitcher and team, 4 days	24	00
	Paid Natt Libbey and team	3	50
	Paid E. I. Clark and team, 3 days	18	00
	Paid J. L. Boynton, 1½ days	4	50
	Paid F. W. Batchelder and team	7	50
	Paid G. W. Whitcher, 2 days	6	00
	Paid Frank Flanders, 2¼ days	6	75
	Paid H. B. Gale and team, 3½ days	21	00
	Paid Charles Fellows, 4 days	10	00
	Paid Mrs. R. Morrison, gravel	2	00
	Paid E. R. Whitcher and team, 2 days	12	00
July	Paid J. H. Kelley and team, 5 days	30	00
	Paid J. F. Fountain, bridge plank	92	75

	Paid F. W. Batchelder and team	6 00
	Paid J. B. Asselin, 2½ days	7 50
	Paid W. H. Batchelder, ½ day	1 50
	Paid S. A. Merrill, 2½ days	6 25
	Paid J. L. Boynton, ½ day	1 50
	Paid E. I. Clark and team, 2 days	12 00
	Paid G. W. Whitcher, 2 days	6 00
	Paid Frank Flanders, 2 days	6 00
	Paid H. T. Henderson and team	4 50
	Paid E. R. Whitcher and team, 4 days	24 00
	Paid A. D. Plummer, 1½ days	4 50
	Paid Lee Foot and team, ½ day	3 00
	Paid Harry Kelley, 2½ days	7 50
	Paid E. I. Clark and team, 4 days	24 00
	Paid J. H Kelley and team, 4 days	24 00
	Paid Harry Kelley, 4 days	12 00
	Paid Frank Flanders, 2 days	6 00
	Paid G. W. Whitcher, 2 days	6 00
	Paid E. R. Whitcher and team, 2 days	12 00
	Paid E. I. Clark and team, 2 days	12 00
	Paid H. A. Whitcher, 1 day	3 00
	Paid G. W. French, 1 day	3 00
	Paid J. B. Asselin, 1 day	3 00
	Paid E. R. Whitcher and team, 3 days	18 00
	Paid G. W. Whitcher, 2 days	6 00
Aug.	Paid Frank Clark and team, 1 day	6 00
	Paid Natt Libbey and team, 1½ day	9 00
	Paid Clayton Whitcher, 1 day	3 00
	Paid J. B. Asselin, 1 day	3 00
	Paid G. W. Whitcher, 1½ days	4 50
	Paid E. R. Whitcher and team, 1½ days	9 00
	Paid Frank Clark and team, 1 day	6 00
	Paid Charles Fellows, 5 days	15 00
	Paid J. B. Asselin, 2 days	6 00
	Paid E. I. Clark and team, 1 day	6 00

	Paid H. B. Gale and team, 2 2-3 days	10	00
	Paid X. P. Wright, 4 days	12	00
	Paid C. H. Moses, 1 day	3	00
	Paid Clayton Whitcher, 3 days	9	00
	Paid G. W. Whitcher, 2 days	6	00
	Paid E. R. Whitcher and team, 3 days	18	00
	Paid J. W. Pike and team, 2 days	12	00
	Paid Frank Gould, 2½ days	7	50
	Paid J. F. Fountain, plank	193	95
	Paid C. B. Averill, spades and spikes	5	28
	Paid H. B. Gale and team, 1½ days	9	00
	Paid Hosea Bailey, 7 days	21	00
	Paid O. D. Perry, ½ day	1	50
	Paid Charles Fellows, 1 day	3	00
	Paid B. F. Whitney, team and man	15	50
	Paid G. W. Whitcher and team, 2 days	12	00
	Paid O. D. Perry, ½ day	1	50
	Paid H. B. Gale and team, 1 day	6	00
Sept.	Paid Ira Weeks and team	12	00
	Paid Leon Tebbetts, stringers	4	20
	Paid Frank Clark and team, 1½ days	9	00
	Paid Clayton Whitcher, 1½ days	4	50
	Paid E. I. Clark, 1½ days	4	50
	Paid F. W. Batchelder and team, ½ day	3	00
	Paid J. L. Boynton, ½ day	1	50
	Paid E. R. Whitcher, ½ day	1	50
	Paid J. B. Asselin, ½ day	1	50
	Paid R. H. Heath, 2 days	6	00
	Paid Natt Libbey and team, ½ day	3	00
	Paid Percey Whitney and team, 3 days	18	00
	Paid Earl Whitney, 3 days	9	00
	Paid Ben Whitney, 3 days	9	00
	Paid C. A. Whitcher, 1 day	3	00

Oct.	Paid J. F. Fountain, plank	113	20
	Paid J. B. Asselin, 2½ days	7	50
	Paid L. E. Moses and team, ½ day	2	25
	Paid X. P. Wright, 2½ days	7	50
	Paid C. A. Whitcher, 1 day	3	00
	Paid Bert Fifield and team, 3 days	18	00
	Paid L. D. Fifield, 3 days	9	00
	Paid B. F. Whitney and team, 1½ days	9	00
	Paid H. B. Gale and team, 1 day	6	00
	Paid G. M. Williams,. cement	3	50
	Paid W. B. Nicol, sharpening drills	2	45
	Paid C. B. Averill, handles and spikes	1	10
	Paid Charles Leonard, ¾ day	2	00
	Paid E. R. Whitcher and team	12	00
	Paid J. W. Pike and team	13	50
	Paid Frank Flanders, 1½ days	4	50
	Paid C. A. Whitcher, 1 day	3	00
	Paid E. R. Whitcher, ½ day	1	50
	Paid Bert Fifield and team, ¾ day	5	00
Nov.	Paid J. W. Pike and team, 1 day	6	00
	Paid H. B. Gale and team, ½ day	3	00
	Paid X. P. Wright and team, 3 days	18	00
	Paid E. R. Whitcher, 2 days	6	00
	Paid Harry Andrews, 2 days	6	00
	Paid Ted Short, ¼ day	1	50
	Paid Ben Whitney and team, 2 days	12	50
	Paid J. B. Asselin, 2 days	6	00
	Paid C. A. Whitcher, 1 day	3	00
	Paid Frank Flanders, 1¼ days	4	50
	Paid H. P. Weeks, cutting bushes	4	50

Paid Fred C. Gleason, spikes, spades, etc.	22 48
Total	$2,594.97

EUGENE R. WHITCHER,
Road Agent.

Report of Auditors

We have examined the accounts of the selectmen, road agent, trustees of the Public Library, and trustees of trust funds and find them correctly cast and properly vouched.

W. B. NICOL,
F. B. LITTLE,
Auditors.

Report of Treasurer

1918	
Cash on hand	$ 2,396 13
Received of selectmen	$5,615 54
Received of collector	10,695 98
Received of town clerk, dog money	64 05
	$18,771 70
Orders paid	17,573 20
Balance in my hands	$1,198 50

FRED C. GLEASON, Treasurer.

Trust Funds

REPORT OF TRUST FUNDS IN THE HANDS OF TRUSTEES

Addie M. Noyes fund, principal, $100.00	
Unexpended income Feb. 1, 1918	$ 16 47
Interest accrued April 1, 1918	4 06
	$20 53
Expended	00
Total unexpended Feb. 1, 1919	$20 53
Sophia B. Eastman fund, principal, $100.00	
Unexpended balance Feb. 1, 1918	$ 21 02
Interest accrued April 1, 1918	4 23
	$25 25
Expended	00
Total unexpended Feb. 1, 1919	$25 25
Ezekiel Dow fund, original principal, $1,000.00	
Amount of fund Feb. 1, 1917	$959 77
Interest accrued April 1, 1918	33 56
Total of fund April 1, 1918	$993 33
Ella F. Weeks fund, principal, $100.00	
Unexpended income Feb. 1, 1918	$28 59
Interest accrued Jan. 1, 1919	5 18
	$33 77
Expended	00
Total unexpended Feb. 1, 1919	$33 77

William F. Eaton fund, principal, $100.00	
Unexpended income Feb. 1, 1918	$ 4 71
Interest accrued Jan. 1, 1919	4 20
	$8 91
Expended	00
Total unexpended Feb. 1, 1919	$8 91
William Little fund, principal, $2,000.00	
Unexpended balance Feb. 1, 1918	00
Interest received from selectmen	$ 70 00
	$70 00
Paid Warren school board	70 00
	00

C. B. AVERILL, for the Trustees.

Library Report

For the Year Ending Jan. 31, 1919

Balance in check on hand	$ 47 51	
1919		
Jan. 25, received fines of librarian	8 00	
Total		$55 51

CREDITS

1918	
Aug. 1, 1917, mislaid bill	$ 1 25
May 23, binding for magazines	10 63
June 12, express as above	54

Nov. 9, subscriptions to Scribner's, World's Work, National Sportsman, and Review of Reviews	8 65	
July 12, Granite Monthly	1 00	
Postage bill, two years	30	
Total		$22 37
Balance on hand		$33 14

A supply of new books now over due on shipment, will absorb the balance above. No money has been drawn this year for books or magazines.

Total number of books in the library	2,917
Total number of books added during the year	23
Total number of books taken out during year	2,754
Total number of magazines taken out during year	1,077
Total number of families taking books out during year	107

Miss H. A. Prescott continues to present the American, McClure's, Ladies' Home Journal and the Metropolitan magazines. Illustrated World and Electrical Experimenter by Philip M. Morse. Miss Minnie King continues the Geographical. The Warren News is continued by the editor. Rev. Fred A. Lewis has again remembered us, this time with fifteen volumes. The Literary Digest, presented by Mrs. Jackson.

Mrs. L. L. Gordon, librarian, with the library open Wednesday and Saturday afternoons and evenings. During the winter, Saturdays only.

F. C. CLEMENT,
E. W. EASTMAN,
Trustees.

Abated on Taxes of 1917

Raymond Brown, paid in New York	$2 00
Luke Boardman, moved away	2 00
Henry O. Chase, left town	2 00
William S. Cody	2 00
George Derrick	2 00
Hugh A. Dutton	2 00
Francis L Gould	2 00
George S. Goss, double tax	5 64
Hollis Howard, paid in Rumney	2 00
Harrison T. Jesseman, over 70	2 00
Jack Lafoe	2 00
Alfred Merrill	2 00
Thomas Reed	2 00
Valley Weeks, moved away	2 00
Henry Wilkins	2 75
Albert Kimball	2 00
Leon Haggert	2 00
John Ould, paid in Massachusetts	2 00
Henry Mathewson, paid in Massachusetts	2 00
Zeb Smith, over 70	2 00
Henry Dearborn, dead	2 00

School District of Warren, N. H. GENERAL FUND

Current Revenue

From State:	
Literary Fund	$ 74 16
From State Treasurer for support of schools	297 00
From State Treasurer for high school tuition	54 20
Town tax for schools	892 50
School district tax	2887 50
Raised to finish out year	450 00
Dog licenses	135 25
Tuitions received	18 00
Income from local trust funds, leased land	15 00
Interest received on deposits, etc., Wm. Little fund	70 00
Received from sale of old iron	1 80
Received from sale of roofing	1 00
Received from sale of blanks	14
Rebate on lumber	45
Total Current Revenue	$4897 00
General Fund Cash on hand February 15, 1917	$1089 87
Grand Total	$5986 87

AND OUTLAY

ACCOUNTS For the School Year Ending Aug. 31, 1918

Ordinary Current Expenses	
ADMINISTRATION:	
Salaries of school board	80 00
Salaries of other district officers	20 00
Other expenses of administration	63 25
INSTRUCTION:	
Principal's and regular teachers' salaries	3503 00
High school and academy tuition	488 42
Text-books and pupils' supplies	255 80
OPERATION, MAINTENANCE OF SCHOOL PLANT:	
Janitor service	246 76
Fuel	533 46
Building and janitors' supplies	30 77
Minor repair of buildings, upkeep of grounds	114 07
Repairs and replacement of equipment	174 41
Other expenses of operation and maintenance	50 52
AUXILIARY AGENCIES AND SPECIAL ACTIVITIES:	
Transportation of pupils	408 90
Total Expenses and Outlay for all Purposes	$5969 36
General Fund Cash on hand August 31, 1918	17 51
Grand Total	$5986 87

Inventory of School District Property

Description and Location	VALUE Lands-B'ldgs	Equipm't
Village school, 2-story, 4-rooms	$4000 00	$400 00
East Warren school, 1-story, 1-room	600 00	50 00
Summit school, 1-story, 1-room	700 00	50 00
Ore Hill school, 1-story, 1-room	500 00	21 00
Total	$5800 00	$521 00

SCHOOL ESTIMATES

As required by law, we submit the following estimates for the coming year :

Text books	$400 00
Fuel	500 00
High school tuition	605 00

WILBUR C. GORDON,
WILLIAM B. NICOL, } School Board.
NETTIE P. BROWN,

School Treasurer's Report

FROM FEBRUARY 15, 1917 TO SEPTEMBER 1, 1918

Balance in Woodsville National Bank February 15, 1917	$ 461 56
Received of selectmen and school board	5525 31
Total received	$5986 87
Paid 173 orders from school board	$5969 36
Balance in Woodsville National Bank September 1, 1918	$17 51

FRANK B. LITTLE, School District Treasurer.

We have examined the accounts of the School Board and School Treasurer and find them correctly and properly vouched.

EDGAR S. CARBEE,
HENRY L. COTTON,
Auditors.

Deaths Registered in the Town of Warren, N. H., for the Year Ending December 31, 1918.

Date of Death 1918		Place of Death.	Name and Surname of the Deceased.	Years	M'ths	Days	Place of Birth.	Sex	Single, Married or Widow	Color	Occupation	Birthplace of Father.	Birthplace of Mother.	Name of Father	Maiden Name Mother.
Jan	25	Warren	Olive Halmand	49			Madison, Me	fem	wid	All white	Housekeeper			Sy vester Littlefield	Jane Roberts
Apri	6	Warren	Enert Halue	28			Kaylin, Fin	male	mar		Laborer	Kaylia Finl'd	KayliaaFin	Kustaa A. Hanle	Hilma Farsman
May	7	Warren	William McVetty					male	wid		Retired				
Sept	30	Concord	Sarah E. Ramsey	72			Warren	fem	wid		Retired	N. H.		Jacob Gale	Mary Heath
Oct	6	Rema nder	Ralph M. Sullham		3	8	"	male				Worcester, Vt	Wentworth	Ralph G. Sullham	Ivy E. Reed
Oct	12	in Warren	Harry J. Kelly	22	11	24	"	male	mar			Ellsw'th, NH	Ellsworth	John H. Kelly	Mary E. Bennett
Oct	29		Ellen S. Martin	67	3	11	Mach'pt, Me	fem	mar		Housekeeper	Maine		Otis Wescott	
Jun	12		Myra Eastman	68		15		fem	mar		Housekeeper				
Nov	4		Edward Spooner	19	11	7	Warren	male	sing		Board Marker	Benton	Lewiston, Me	Daniel Spooner	Nora Burke
Nov	13		Maria Sturtevant	80	5	24	"	fem	mar		Housekeeper	Warren	Warren	Samuel Whitcher	Mary Whitcher
Nov	24		Ruth C. Gleason	86	9	27	"	fem	mar		Housewife	Warren		Russell F. Clifford	Sarah Fitz
Dec	7		Sarah J. Clark	83	3	4	Gilford	fem	wid		Retired				
Dec	26		Edw. Louis Lupien	5	9	27	Warren	ma	sing		School boy	Newbury, Vt	Warren	EdwardR. Lupien	India M. Ellio
Dec	30		Samuel Whitcher	75				ma	wid		Farmer	Warren	Warren	Samuel Whitcher	Mary Richards'n

I hereby certify that the above return is correct, according to the best of my knowledge and belief.

CHESTER B. AVERILL, Town Clerk.

Births Registered in the Town of Warren, N. H., for the Year Ending December 31, 1918.

Date of Birth	Place of Birth.	Name of Child	Sex	Living or Stillborn	Color	No. Child	Name of Father.	Maiden Name of mother.	Color Par	Residence of Parents.	Occupation of Father.	Birthplace of Father	Birthplace of mother
Jan 29, 1918	Warren	Virginia Ramsay	fem	All living	All white	1	Earl E. Ramsey	Edith M. Belyea	All white	Warren	Engineer	Haverhill	Warren
Apr 24		Lucille M. Dashner	fem			3	Oliver Dashner	Florence Lampman		"	Shoemaker	Harwick, Que	Bangor, N.Y.
May 12, 1893		Clifton L. Whitcher	mle			1	Geo. W. Whitcher	Sarah Stickney		"	Farmer	Warren	Campton
May 24, 1918		Milton Ray Short	mle			1	Unknown	Edna S. Short		——			Warren
June 22		Frances Ellen Short	fem			14	William J. Short	Mabel M. Gould		Warren	Laborer	Newfounin'd	Warren
June 26		Edward Dean Cott'n	mle			2	Ralph P. Cotton	Mary E. Moran		"	Farmer	Warren	Philadelphia
June 28		Ralph M. Sullham	mle			1	Ralph Sullham	Iva E. Reed		"	Soldier	Underhill, Vt	Wentwor
July 11		Barbara Hatch	fem			3	Fairfax Hatch	Claribel Clark		"	Clerk	Waltham, Ms	Warren
Oct 6		Ethel B. Whitcher	fem			4	Eugene R. Whitcher	Elsie E. Lindsay		"	Farmer	Warren	Belmont
Oct 12		Chester A. Morrison	mle			1	John H. Morrison	Alice E. Plaisted		"	Road Builder	Groton, Vt	Meredith

I hereby certify that the above return is correct, according to the best of my knowledge and belief.

CHESTER B. AVERILL, Town Clerk.

Marriages Registered in the town of Warren, N. H., for the Year Ending December 31, 1918.

Date of marriage 1918	Place of marriage	Name and Surname of Groom and Bride	Residence of each at time of marriage	Age	Color.	Occupation of Groom and Bride	Place of Birth of each	Names of Parents	Birthplace of Parents.	Number Marriage, Cond'tn	Name, Residence and Official Station of Person by whom married.
Aug 6	Warren	Raymond Jesseman	Warren	22	All white	Trackman	Plymouth	Wm. A. Jesseman Jennie Littlefield	Dorchester, N.H. Ellsworth	1 s	S. B. Enman, Clergyman, Warren, N. H.
		Marguerite Whitcher	Warren	19		Housemaid	Warren	Frank A. Whitcher Laura E. Clement	Warren Warren	1st	
Sept 4	Woodsville	George J. Lavoie	Glencliff	32		Carpenter	Benton	Louis Lavoie Adeline Caron	Canada Canada	1st	Fred S. Wright, Justice, Haverhill, N. H.
		Bernice Swift	Glencliff	27		Housemaid	Barton, Vt	Henry Buskey Julia Graham	Canada Canada	2nd	
Oct 27	Warren	Albert W. Bowles	Warren	20		Bobbin turner	Warren	Herbert L. J. Bowles Catherine Short	Lisbon Newfoundland	1 t	S. B. Enman, Clergyman, Warren, N. H.
		Florence Coates	EHaverhi l	20		Domestic	No. Haverhill	Will Coates Etta Sealey	Cornhill, N. B. Bethlehem	1st	
Sept 17	Warren	Lester Ray Bradbury	Bridgeport [Conn	24		Baker Mfg	Bridgeport, Ct	Frederick L. Bradbury Ida Myatts Tompkins	Kingston, Conn Ashland, N. Y.	1st	Dr. Hervey S. Cowel assisted by S. B. Enman Warren, N. H. Clergyman.
		Gladys F. Clement	Warren	26		Teacher	Warren	Frank Carrol Clement Anna Kezer Bixby	Warren Warren	1st	
O 17	Warren	Frank A. Carpenter	Warren	42		Farmer	Vershire, Vt	William E. Carpenter Ora E. Clough	Haverhill Warren	2nd w	Geo. M. Williams, Justice, Warren, N. H.
		Lettie A. Palmeter	Warren	42		Housekeeper	Westford, Vt	John Morgan	Georgia, Vt Georgia, Vt	2nd w	
Nov 22	Warren	Natt Everett Libbey	Warren	30		Laborer	Warren	Ira N. Libbey Lucia Whiteman	Warren Warren	2nd w	William B. Russell, Justice, Warren, N. H.
		Florence B. Gallant	Warren	30		Housekeeper	Goffstown	C. S. Balch Mary Moses	Johnson, Vt Riverdale, N. H.	2 nd d	

I hereby certify that the above returns are correct, according to the best of my knowledge and belief. CHESTER B. AVERILL, Town Clerk.

3 1833 01826 6483

GC
974.202
W25AR,
1915-1920

ANNUAL REPORT

OF THE

TOWN OFFICERS

OF

Warren, N. H.

FOR THE

FISCAL YEAR

ENDING

January 31, 1920

1920
PRINTED AT THE NEWS OFFICE
WARREN, N. H.

Allen County Public Library

ANNUAL REPORT

OF THE

TOWN OFFICERS

OF

Warren, N. H.

FOR THE

FISCAL YEAR

ENDING

January 31, 1920

1920
PRINTED AT THE NEWS OFFICE
WARREN, N. H.

ASSETS

Cash		
In hands of treasurer	$1,986.51	
In hands of Selectmen, 1917	16.50	
Accounts Due to the Town		
Due from State:		
(a) Joint Highway accounts, unexpended balances in State Treasury	282.05	
(b) Bounties	119.00	
Due from County:		
(a) Support of poor	208.14	
Other bills due Town:		
Raymond White, rent of McVeaty place	50.00	
Frank Gould	78.00	
S. C. Bixby lease	24.84	
I. T. Willis, lease	16.98	
G. M. Williams, hay	6.05	
Frank Jewell, potatoes	1.50	
John Dresser, sand	27.00	
Allen Hall, use of derrick	30.00	
Taxes not collected:		
(a) Levy of 1909-10-11	58.70	
(b) Levy of 1917	19.64	
(c) Levy of 1918	22.77	
(d) Levy of 1919	1,059.13	
Taxes bid off by town:		
Vannah, mill privileges	15.36	
Leon Tibbets	34.07	
Ethelburt Fiffield	140.21	
G. N. Boynton	63.04	
Total Assets		$4,259.49

Carried forward to page 8

SHEET **January 31, 1920**

LIABILITIES

Accounts Owed by the Town

Due to School District:	
(a) Dog licenses	$79.09
(c)	1,537.60
State and Town Joint Highway Acounts:	
(a) Unexpended balances in State Treasury	63.39
(b) Unexpended balances in Town Treasury	60.65

Continued on page 9

SCHEDULE OF TOWN PROPERTY

	DESCRIPTION	VALUE
1.	Town Hall, lands and buildings	$3,000.00
	Furniture and equipment	150.00
2.	Libraries, lands and buildings	3,000.00
	Furniture and equipment	150.00
3.	Police Department, lands and buildings	100.00
4.	Fire Department, land and buildings	600.00
	Equipment	2,200.00
5.	Highway Department, land and buildings	200.00
	Equipment	700.00
6.	Parks, commons, and Playgrounds	500.00
8.	All other Property and Equipment:	
	(a) Dwelling house, Mc Veaty place so-called	400.00
	(b) McVeaty place	1,000.00
	(c) Hearse	100.00
	Total	$13,000.00

RECEIPTS

Current Revenue

From Local Taxes:

Amount committed to collector, 1919	$15,338.45		
Less uncollected, 1919	1,059.13		
1. Property and poll taxes, current year, actually collected		$14,279.32	
2. Uncollected taxes of previous years	$1,525.17		
Less abatements of previous years taxes	51.44		
Less uncollected taxes of previous years	71.12		
Property and poll taxes, previous			
Tax sales redeemed		437.55	

From State:

3. For highways:			
(a) For State Aid maintenance		45.00	
years, actually collected		$1,402.61	
Total of above collections			$15,681.93
(c) For Trunk Line maintenance		300.00	
(d) For Trunk Line con-			

Carried forward to page 6

PAYMENTS

Current Maintenance Expenses

General Government:		
1. Town officers' salaries	$794.23	
2. Town officers' expenses	125.22	
3. Election and registration expenses	12.00	
4. Municipal court expenses	67.77	
5. Expenses town hall and other buildings	2.00	$1,001.22
Protection of Persons and Property:		
6. Police department, including care of tramps	11.75	
7. Fire department, including forest fires	82.05	
9. Bounties	37.00	130.80
Health:		
11. Health department, including hospitals	17.40	
12. Vital statistics	12.85	30.25
Highways and Bridges:		
14. State Aid maintenance	201.26	
15. Trunk Line maintenance	597.95	
16. Town maintenance	5,125.99	
17. Street lighting and sprinkling	321.50	6,246.70
Libraries:		
19. Libraries		32.40
Charities:		
20. Town poor	22.00	
21. County poor	142.33	164.33
Recreation:		
24. Parks and playgrounds, including band concerts		41.25
Public Service Enterprises:		
27. Cemeteries, including hearse hire		75.68

Continued on page 7

Continued from page 4

struction	800.00	
5. Railroad tax	838 09	
6. Savings bank tax	576.19	
9. State aid of education	268.00	
From County:		
12. For support of poor	266.17	
From Local Sources Except Taxes:		
14. Dog licenses	79.09	
15. Business licenses and permits	5.00	
17. Rent of town hall	94.75	

Receipts Other than Current Revenue

26. Temporary loans in anticipation of taxes during year	$7,750.00	
35. Leases	9.30	
36. Lots in cemetery sold	48.00	
37. Hay	19.43	
38. Trust Reserve	14.25	
39. Lumber	60.00	
40. Sawtell Bridge	10.00	
41. Rents	56.00	
Total Receipts other than Current Revenue		$7,966.99
Total Receipts from all Sources		$27,358.75
Cash on hand at beginning of year, February 1, 1919		1,198.50
Grand Total		$28,557.25

PAYMENTS—(Continued)

Continued from page 5

Unclassified:		
29. Taxes bought by town		275.15
Interest		
32. Paid on temporary loans in anticipation of taxes	$356.41	
33. Paid on long term notes	63.00	
Total Interest Payments		$419.41
Outlay for New Construction and Permanent Improvements		
37. Highway and bridges—Trunk Line construction	$1,818.68	
38. Highways and bridges—Town construction	3,072.14	
Total Outlay Payments		$4,890.82
Indebtedness		
44. Payments on temporary loans in anticipation of taxes	$4,200.00	
45. Payments on long term notes	200.00	
Total Indebtedness Payments		$4,400.00
Payments to Other Governmental Divisions		
50. Taxes paid to State	$2,596.00	
51. Taxes paid to County	866.73	
53. Payments to School Districts	5,400.00	
Total Payments to Other Governmental Divisions		$8,862.70
Total Payments for all Purposes		$26,570.74
Cash on hand at end of year, January 31, 1920		1,986.51
Grand Total		$28,557.25

		BALANCE
Continued from page 2		
Excess of liabilities over assets		8,129.39
		$12,388.88
Net Debt—January 31, 1919	$5,157.67	
Net Debt—January 31, 1920	8,129.39	
Increase of debt	$2,961.72	

Purpose for which debt was created—Highways and fire engine.

Continued from page 3

Outstanding Temporary Loans in Anticipation of Taxes	7,650.00	
Long Term Notes Outstanding		
J. H. Gale, fire engine	1,398.15	
Trustees of William Little Trust Fund	1,600.00	
Total Liabilities		$12,388.88
Grand Total		$12,388.88

Budget of the Town of Warren, N. H.

Estimates of revenue and expenditures for the ensuing year January, 31, 1920 to January 31, 1921 compared with actual revenue and expenditures of the previous year, January 31, 1919 to January 31, 1820.

REVENUE

Sources of Revenue	Actual Revenue Previous year of 1919	Estimated Revenue Ensuing year 1920	Increase	Decrease
From State				
Railroad tax	$838 09	$838 09		
Sav. bank tax	576 19	576 19		
for state aid maintenance	45 00	200 00	155 00	

for trunk line maintenance	300 00	600 00	300 00	
National Forest Reserve	14 25	14 25		
From local sources except taxes				
Licenses, permits except dog lic's	5 00	5 00		
Rent town hall and buildings	150 05	150 05		
From poll taxes	519 00	519 00		
From State for trunk line highway construction	800 00	795 00		5 00
divisions: dog licenses	79 09	79 09		
state aid for education	268 00	268 00		
Total revenues from all sources except property taxes	3594 67			
Amount raised by property taxes	15338 45			
Total revenues	$18933 12	$4144 67	$555 00	$5 00

EXPENDITURES

Purpose of Expenditures	Actual expenditures previous year of 1919	Estimated expenditures for ensuing year of 1920	Increase	Decrease
Gen. Government:				
Town officers' salaries	794 23	795 00	77	

Town officers' expenses	125 22	135 00	9 78	
Election and registration expenses	12 00	150 00	138 00	
Municip court exp	67 77			67 77
Care and supplies for town hall	2 00	30 00	28 00	
Police departm't inc care tramps	11 75	15 00	3 25	
Fire department	82 05	82 05		
Health departm't	17 40	17 40		
Vital statistics	12 85	12 85		
Revenue which must be paid to other gov.				
Highways-bridges				
State aid mtnc.				
State's contrib	105 72	200 00	94 29	
Town's contrib	105 71	200 00	94 29	
Trunk Line Maintenance				
state's contrib	433 04	900 00	466 96	
town's contrib	285 79	700 00	414 21	
Town Mainten	5125 99	3500 00		1625 99
Street lighting	321 50	450 00	128 50	
Libraries	32 40	75 00	42 60	
Town poor	22 00			22 00
Parks, playgrounds	41 25	25 00		16 25
Public service enterprises				
Cemeteries	75 68	75 00		68
Int. on tmp. loans	356 41	400 00	43 59	
Int. long-tm notes	63 00	56 00		7 00
Hignway, bridges				
Town construction	3072 14			3072 14
Trunk line const. state's contrib.	1268 85	1192 50		76 35

town's contrib.	845 91	795 00		50 91
Payment on debt,				
Pem. Ntl. Bank	1000 00	1000 00		
Long tm. notes	200 00	200 00		
State taxes	2596 00	2000 00		596 00
County tax	866 73	875 00	8 27	
Payment school district	5400 00	5400 00		
Total expend	$23343 39	$19280 80	$1472 51	$5535 09

ROAD AGENT'S REPORT

February, 1919

Paid	Carl Weeks, plowing sidewalk	$18.00
	Harvey Merrill and team, one day	6.00
	J. B. Asselin, 2 days	6.00
	E. R. Whitcher, 2 days	6.00
	Frank Smith, dynamite and caps	3.30
	Frank Smith, repairs for road machinery and dray	2.00
	Frank Clark and team	6.00

March, 1919

Paid	David Kydd, 1 day	3.50
	Sidney Weeks, 1¼ days	4.00
	Leon Tibbets, labor	5.25
	Frank Flanders, 1 day	3.50
	Charles Whitcher, 1 day	3.25
	B. H. French, 2 days	7.00
	D. H. Lahue, tending lantern, Kelly bridge	5.00
	G. W. French and team	13.00
	E. R. Whitcher, one trip plowing sidewalks	1.50
	George Pickering, labor	1.50
	H. P. Heath, labor	3.00
	E. R. Whitcher and team	13.00

April, 1919

Paid	J. W. Pike and team, 2 days	13.00
	H. L. Foote and team, 2 days	13.00
	H. L. Foote, labor, 1 day	3.25
	X. P. Wright, labor	8.12
	Charles Whitcher	6.50
	Sam Matterson, 3½ days	10.50
	J. B. Asselin, 5 days	16.25
	Ernest Matson, 4½ days	13.50
	Sidney Weeks, labor	5.25
	Ed. Lupier and tackle	12.00
	B. F. Whitney and team, 3 days	24.00
	Charles McLoud, 3 days	12.75
	Elroy Hildreth, 4½ days	14.62
	Charles Foote, 89 feet spruce at .20	17.80
	Frank Flanders, 2¾ days	8.37
	Sidney Weeks	16.25
	E. R. Whitcher and team	39.00
	George W. Eastman, 5 days	16.25
	George French, 2 days	6.50
	Charles Whitcher, 3 days	9.75
	Alexander Matson, 3 days	9.75
	Sidney Weeks, labor	2.50
	George French, March snow bill	5.80
	Charles McLoud, 4 days	13.00
	Almon Plummer, 3 days	8.25
	Ed. Kelly, 1½ days	4.50
	Ira Weeks, labor	9.75
	Fred Whitcher, 1½ days	5.25
	Sidney Weeks, labor	11.37
	Damon Eastman, 2½ days	5.25
	J. B. Asselin, 5 days	16.25
	C. H. Moses, 1 day	3.25
	Ira Weeks and team	12.75
	Fred Bancroft and team	46.25
	J. H. Kelly and team	30.25

	Charles A. Whitcher	7.00
	Joel I. Batchelder and team	5.00
	Paul R. Merrill, labor	3.50
	Harry Andrews, 3 days	9.75
	Frank Flanders, 4 days	13.00
	Leonard Flanders and team, 1½ days	9.75
	E. R. Whitcher and team, 5 days	37.00
	Fred Bancroft and team, 3½ days	22.00
	Sidney Weeks, 3¼ days	10.56
	J. B. Asselin, 3½ days	11.47
	Rufus Flanders, 4 days	13.00
	Charles McLoud, 3 days	9.75
	B. H. French, 1½ days	4.87
	E. R. Whitcher and team, 4 days	26.00
	E. R. Whitcher, labor, ½ day	1.62
	C. E. Caswell, printing time sheets	2.25
	Harld V. Andrews, 1 day	3,25
May, 1919		
Paid	George Eastman, 1½ days	4.37
	Rufus Flanders, 6 days	19.50
	J. B. Asselin, 3 days	9.75
	P. R. Merrill, 1 day	3.25
	H. H. Avery and team	6.50
	Alexander Matson, 3½ days	10.50
	Lorenzo Fiffield, 3 days	9.00
	Wilson Fiffield and team, 3 days	19.50
	E. R. Whitcher and team, 1 day	6.50
	Harry Andrews, 4 days	13.00
	Good Roads Machinery Co., 3 culverts	64.80
	Charles McLoud, 2 days	6.50
	E. R. Whitcher, blade and repairs, road machinery	12.85
	Frank Flanders, 2 days	6.50
	Harry Andrews, Glencliff Bridge, 7 days	22.75
	Rufus Flanders, 6 days	19.50
	J. B. Asselin, 6 days	19.50

Frank Moses and team	39.00
J. H. Kelly and team	24.00
Harld Spooner, 4 days	13.00
Charles Fellows, cutting bushes	2.75
Will Batchelder, repairs to road machine	4.00
David Kydd, 5 days	16.25
E. R. Whitcher and team, 7 days	47.50
E. R. Whitcher,12 bags cement and freight	10.20
George French, 1 day	3.25
Fred Bancroft and team, 1 day	6.50
Sam Merrill, 2½ days	7.50
Harry Andrews, 5½ days	17.87
J. B. Asselin, 5 days	16.25
Rufus Flanders, 3½ days	11.37
Frank Moses and team, 5½ days	35.25
Leon Tibbets, labor and bridge stringers	6.00
Sam Whitcher, 4 days	13.00
Frank Reed, 1¾ days	5.68
Charles Fellows, 1 day	3.00
Frank Flanders, 3 days	9.75
E. R. Whitcher and team, 5 days	32.50
E. R. Whitcher, road drag and freight	36.29
David Kydd, 4 days	13.00
J. H. Kelly and team	24.00
George Goss, work and stringers, April bill	11.00
Frank Flanders, 6 days	19.50
Rufus Flanders, 6 days	19.50
Charles A. Whitcher, 4 days	13.00
Sam Whitcher, 4½ days	14.42
Charles Fellows, 1 day	3.00
Frank Reed, 3¼ days	13.81
David Kydd, 4 days	13.00
J. B. Asselin, 5 days	16.25
Harry Andrews, 6 days	19.50
H. B. Gale and team, 4½ days	29.12
Frank Moses and team, 5½ days	35.75

	Fred Bancroft and team, 1½ days	9.75
	J. H. Kelly and team 3¼ days	22.00
	E. R. Whitcher and team, 5½ days	35.75
	Frank Flanders, 4½ days	14.62
	Rufus Flanders, 3 days	9.75
	Charles Whitcher, 3 days	9.75
	J. B. Asselin, 4½ days	14.62
	Frank Moses and team, 5 days	32.50
	Charles A. Whitcher, 3 days	9.75
	Harry Andrews, 5 days	16.25
	L. D. Fiffield, 3 days	9.75
	E. R. Whitcher and team, 5 days	32.50
	Ben Whitney and team, drawing grade	36.00
	Ernest Matson, 1 day	3.00
	Harry Whitcher, 2 days	6.50
	Ralph Libbey, 2 days	6.50
	Frank Flanders, 3 days	9.75
	Harry Andrews, 2 days	6.50
	E. R. Whitcher and team, 1½ days	9.75
	Fred Wetherbee, 1½ days	4.50
June,	1919	
Paid	Rufus Flanders, 6 days	19.50
	Sam Whitcher, 5 days	16.25
	Harry Andrews, 6 days	19.50
	J. B. Asselin, 2 days	6.50
	Frank Flanders, 4 days	13.00
	R. H. Heath, 4 days	13.00
	E. R. Whitcher and team, 6 days	39.00
	L. D. Fiffield, 3 days	9.00
	Harry Whitcher and team	12.00
	Ezra Marston, 2 days	6.50
	C. Whitcher and team, 3 days	19.50
	Chester B. Averill, spikes and nails	.75
	Frank Flanders, 6 days	19.50
	Morris Flanders, 3 days	9.75
	Carl N. Weeks and team	10.00

	E. R. Whitcher and team, 4½ days	29.25
	Charles A. Whitcher, 4 days	13.00
	Ralph Libby, 3 days	9.75
	W. B. Nicols, sharpening drills and bars	2.05
	Enos Clark and team, 4 days	26.00
	Sam Whitcher, 1 day	3.25
	H. A. Whitcher and team, 2 days	12.00
	Ezra Marston, 1 day	3.25
	Harry Andrews, 4 days	13.00
	Frank Flanders, 4 days	13.00
	Harry Whitcher, shoveling, 2 days	6.50
	Ralph Libbey, 2½ days	8.12
	Enos Clark and team, 3 days	19.50
	E. R. Whitcher and team, 4 days	26.00
	L. D. Fiffield, 2½ days	7.50
	David Kydd, 3 days	10.50
July, 1919		
Paid	J. W. Pike and team, 2 days	13.00
	H. B. Gale and team, 2½ days	16.25
	H. H. Avery and team, 3 days	19.50
	Charles McLoud, 2 days	7.00
	Elroy Hildreth, 5 days	17.50
	Goss & Woods, 620 feet logs at 20 M.	12.40
	W. H. Martin, use of cement mixer, 3½ days	14.00
	Charles Fellows, 2 days	6.50
	Wilbur Weeks, 2 days	7.00
	E. R. Whitcher, use of engine, for 15 days	15.00
	E. R. Whitcher, 4 days	14.00
	George Belyea, stringer and labor on bridge	3.00
	Frank Flanders, 3 days	9.75
	Harry Andrews, 3 days	9.75
	Sam Merrill, 1½ days	4.50
	E. R. Whitcher and team, 3 days	19.50
	L. D. Fiffield, 4 days	12.00
	A. A. Head, 1¼ days, Lahue Bridge	4.33
	Byron Veasey, 6 days	21.00

	Frank Flanders, 5 days	17.50
	O. D. Perry, 4½ days	18.07
	Harry Andrews, 4 days	13.00
	H. B. Gale and team, 1½ days	9.75
	J. W. Pike and team 1½ days	9.75
	E. R. Whitcher and team, 4 days	26.00
	Sam Merrill, 1½ days	4.50
	J. W. Pike, labor, 3 days	10.50
	H. B. Gale, labor, 3½ days	12.25
	E. R. Whitcher, labor, 2 days	8.00
	Hastings Avery, 2 days	6.50
	J. H. Kelly, labor	3.00
	Fred Bancroft, labor	7.50
	B. H. French, labor	7.50
August, 1919		
Paid	H. B. Gale, 3½ days	12.25
	J. W. Pike and team, 3 days	15.36
	Frank Flanders, 2 days	7.00
	Byron Veasey, 6 days	21.00
	O. D. Perry, 4 days	13.00
	H. H. Avery, 2 days	6.50
	C. C. Clifford, 1½ days	4.50
	Frank C. Rowell, truck work	6.00
	E. R. Whitcher, 6 days	21.00
	C. B. Averill, spikes	.75
	Elroy Hildreth, ¾ day	2.57
	H. B. Gale and team, 1 day	6.50
	J. W. Pike and team, 1 day	6.50
	D. H. Lahue, 1½ days	4.50
	J. W. Pike and 1 horse, 4½ days	23.57
	Charles McLoud, 5 days	17.50
	Elroy Hildreth, 6 days	21.00
	Byron Veazey, 6 days	21.00
	O. D. Perry, 4½ days	14.62
	H. B. Gale, 2½ days	10.25
	J. W. Pike and team, ½ day	5.25

	H. B. Gale and team, 2 days	13.00
	J. W. Pike, 50 sacks	1.50
	H. Andrews and team, 1½ days	9.75
	E. R. Whitcher, 6 days	21.00
	Leon Tibbets, labor and bridge stringer	9.50
August, 1919		
Paid	H. B. Gale and team, 4½ days	29.25
	J. W. Pike and 1 horse, 3½ days	17.33
	Elroy Hildreth, 5½ days	17.75
	Charles McLoud, 4½ days	13.75
	Byron Veazey, 2 days	7.00
	Onslow Perry, 5½ days	17.87
	Charles Fellows, 3 days	9.75
	E. R. Whitcher, 5½ days	19.25
	J. W. Pike and team, 1½ days	9.75
	Charles Downing, 1¾ days	6.12
	L. D. Fiffield, 3 days	9.00
	A. A. Head, labor on Lehue Bridge	20.50
	O. D. Perry, 6 days	19.50
	George Boynton, labor	5.00
	Charles Downing, ½ day	1.75
	H. Avery and team, 2 days	13.00
	Charles McLoud, 6 days, 25 cents for spikes	21.25
	H. Avery, labor, 3½ days	12.25
	Elroy Hildreth, 6 days	21.00
	Charles Fellows, 6 days	19.50
	J. W. Pike and team, 6 days	39.00
	H. B. Gale and team, 5¾ days	37.37
	E. R. Whitcher, labor, 6 days	21.00
	Wilbur Weeks, 6 days	21.00
	H. A. Whitcher, 3 days	10.50
	Leon Tibbets, 3½ days	11.37
	Harry Andrews and team 2 days	13.00
	H. E. Weeks, 1 day	3.50
September, 1919		
Paid	Warren Manufacturing Co., for cement	190.40

October, 1919

Paid	F. W. Batchelder and team, 1 day	6.50
	Frank Rowell	1.50
	Carl Weeks and team, 1 day	6.50
	Royal Keyser and team, 3 days	19.50
	Miles Keyser, 2 days	6.50
	B. H. French, 2 days	6.50
	E. R. Whitcher and team	13.00
	B. T. Whitney and team	25.50
	Royal Keyser and team	18.00
	Miles Keyser, 3½ days	10.50
	Leon Tibbets, 5½ days	21.12
	E. R. Whitcher, ½ day	1.75
	H. B. Gale, 1 day	6.50
	F. C. Rowell, truck work, gasoline and oil for Lahue Bridge	30.93
	H. B. Gale and team, 3 days	19.50
	C. Whitcher and team, 2 days	13.00
	E. R. Whitcher and team, ¾ day	4.87
	Merrill Heath, 1 day, $3.00	3.00
	Elroy Hildreth, 4 days	14.00
	E. R. Whitcher, labor, 3 days	10.50
	H. B. Gale and team, 3 days	19.50
	G. W. French and team, 1 day	6.50
	Wilson Fiffield and team, 1 day	6.50
	Arthur Whitcher, 1½ days	5.25
	J. H. Kelly and team, 2 days	13.00
	W. B. Nicol, sharpening tools	2.00

November, 1919

Paid	Carl Weeks and team	20.00
	A. S. Douglas, pump for Lahue Brdige	51.51
	Groton Bridge Company, repairs Lahue Bridge	218.71

December, 1919

Paid	Charles A. Upton	3.15
	Frank Clark and team	19.50
	Carl Weeks, labor	5.07

	Chester B. Averill	10.35
January, 1920		
Paid	Sam Merrill, cutting ice, 3 days	9.00
	Rufus Flanders, ½ day	1.75
	Arthur Wright, ½ day	1.75
	Charles A. Whitcher, 2 days	7.00
	E. R. Whitcher, breaking sidewalk	1.50
	B. H. French and team, 1 day	6.50
	E. R. Whitcher, cutting ice, 1 day	3.50
	E. R. Whitcher and team, 1 day	6.50

BRIDGE PLANK

April, 1919		
Paid	J. F. Fountain, bridge plank	319.10
	J. F. Fountain, bridge plank	65.98
May, 1919		
Paid	H. E. Weeks, 1889 feet bridge plank	71.75
June, 1919		
Paid	J. F. Fountain, bridge plank	53.58
July, 1919		
Paid	Goss & Woods, bridge plank	8.14
	Goss & Woods	20.20
August, 1919		
Paid	J. F. Fountain, bridge plank	32.33
September, 1919		
Paid	J. F. Fountain, bridge plank	35.00
	J. F. Fountain, lumber for Lahue Bridge	80.00
October, 1919		
Paid	J. F. Fountain, bridge plank	39.50
January, 1920		
Paid	H. N. Merrill, 1916-17 lumber bill	106.28
	Total road expenditures	$5,125.99

DETAILED STATEMENT OF PAYMENTS

TOWN OFFICERS' SALARIES

General Government

H. E. Weeks, selectman	$200.00	
J. H. Kelly, selectman	90.00	
H. T. Anderson, selectman	75.00	
L. A. Chandler, collector, 1918-1919	263.23	
W. B. Nicol, auditor	3.00	
F. B. Little, auditor	3.00	
F. B. Little, treasurer	35.00	
C. B. Averill, clerk	25.00	
L. M. Gordon, librarian, 1918-1919	100.00	
		$794.23

TOWN OFFICERS' EXPENSES

H. E. Weeks, county commissioner	$6.00	
J. H. Kelly, Ellsworth line	8.00	
H. T. Henderson, Ellsworth line	8.00	
J. Currier, Ellsworth line	6.00	
F. C. Rowell	17.00	
J. H. Kelly, telephone and postage	3.07	
C. B. Averill, stationery	4.87	
F. C. Gleason	.20	
H. E. Weeks, telephone and postage	5.55	
L. A. Chandler, printing	5.69	
C. E. Caswell, reports	60.84	
		$125.22

FIRE PROTECTION

F. B. Little, treasurer, fire department	$48.50	
F. C. Gleason, fire whistle	25.00	
F. C. Rowell, gas	8.55	
		$82.05

ELECTION AND REGISTRATION EXPENSES

C. A. Caswell, supervisor		$12.00

EXPENSE OF TOWN HALL AND OTHER BUILDINGS

Ira Weeks, stove		$2.00

PROTECTION OF PERSONS AND PROPERTY

Wilbur Weeks, care of tramps	$7.25	
M. I. Steere, dog killer	4.50	
		$11.75

BOUNTIES

Bounties paid		$37.00

HEALTH DEPARTMENT

F. C. Gleason, board of health	$7.40	
S. Fraser, disinfecting at Frank Wright's	10.00	
S. Fraser, reporting births and deaths	4.75	
W. B. Russell, reporting births and deaths	1.00	
C. B. Averill, recording births and deaths	7.10	
		$30.25

HIGHWAY AND BRIDGES

J. I. Batchelder, state aid maintenance	$201.26	
J. I. Batchelder, trunk line maintenance	597.95	
Town maintenance (see road agent's report)	5,125.97	
		$5,925.20
Warren Water & Light Co.	$300.00	
Laura Weeks, corner light	20.25	
F. C. Gleason, lantern	1.25	
		$321.50

LIBRARIES

Trustees	$10.00	
F. C. Gleason, insurance	20.40	
Thomas Gallant, wood	2.00	
		$32.40

CHARITIES

S. Fraser, medicine, John S. Merrill	$14.00	
Charles Downing	8.00	
		$22.00

EXPENSE OF COUNTY POOR

Expense of county poor	$142.33

PARKS AND PLAYGROUNDS

E. W. Eastman, care of library grounds	$25.00	
Charles Downing, grading lower common	9.75	
John Kelly, grading lower common	3.00	
Fred Kelly, grading lower common	3.50	
		$41.25

PUBLIC SERVICE ENTERPRISES

M. I. Steere, work in cemeteries	72.18	
J. H. Kelly, East Warren Cemetery	3.50	
		$75.68

UNCLASSIFIED

H. E. Weeks, expense in Stone case	$18.75
J. H. Kelly, expense in Stone case	31.77
E. R. Whitcher	6.25
Fred Wright	11.00
Lewis A. Chandler, taxes bought by town	275.15

INTERESTS

Pemigewasset National Bank, temporary loans	$356.41
C. B. Averill, trustee, interest on William Little Fund	63.00

NEW CONSTRUCTION

Batchelder Bridge	$3,072.14
John H. Morrison, trunk line	1,818.68

INDEBTEDNESS

Pemmigewasset National Bank	$4,200.00
C. B. Averill on Wlliam Little Trust Fund	200.00
State tax	2,596.00
County tax	866.73
School funds paid school board	5,400.00
	$26,570.74

ABATEMENTS ON TAXES OF 1917

Rodney Morrison	$2.00	
Charles Little	5.76	
Walter Goodwin	2.00	
O. C. Flanders	3.88	
		$13.64

ABATEMENTS ON TAXES OF 1918

W. B. Nelson	2.00
Ernest Merrill, paid in Woodsville	2.00
Alfred Merrill	2.00
John Moses, paid in Elmwod	2.00
Albert Kimball	2.00
William Johnson	2.00
Fred Hicks	2.00
Hollis Howard	2.00
Frank Gould	2.00

Joe Fountain	2.00	
George Derrick	2.00	
Leslie Berry	2.00	
Norman Brown	2.00	
Raymond Brown	2.00	
Harry Bailey	2.00	
Vern Andrews	2.00	
Walter Andrews	2.00	
William Blake	1.80	
		$35.80

TOWN HALL REPORT

Received from Grange	$26.00	
Received from other rents	79.00	
		$105.00
Paid for wood	$7.85	
Care of hall	2.00	
Rope and labor	.40	
		$10.25
Balance in favor of town		$94.75

F. B. LITTLE,
Town Hall Agent.

REPORT OF TREASURER

From Feb. 1 1919 to Feb. 1. 1920

RECEIPTS

Received of F. C. Gleason, ex-treasurer	$1,198.50	
Received of selectmen	9,915.46	
Received of selectmen, dog money	79.09	
Received of collector	15,681.93	
		$26,874.98

EXPENDITURES

Paid 159 orders of the selectmen	$24,888.47	
Balance in bank	1,986.51	
		$26,874.98

FRANK B. LITTLE,
Treasurer.

Library Report

Report of the Trustees of the Warren Plblic Library foı the year ending January 31st, 1920.

Cash on hand	$4.59	
Received of Mrs Gordon, librarian	5.00	
Received from the town	10.00	
		$19.59
Subscription to Review of Reviews, World's Work, St. Nicholas, Granite Monthly		$9.35
Balance in the hands of the Trustees, January 31 1920		$10.24

AGNES H. ROWELL,
ARCHIE A. HEAD,
Trustees.

LIBRARIAN'S REPORT

Total number of books in the library	2,976
Total number of books added during the year	47
Total number of books taken out during the year	2,536
Total number of magazines taken out during the year	662
Families taking out books	96

Miss H. A. Prescott continues to present the following magazines: American, McClure's, Eerybody's, Ladies' Home Journal and Metropolitan. The Illustrated World and Electrical Experimenter are presented by Philip Morse. Miss Minnie King continues the Geographical. The Warren News is continued by the Editor and Publisher.

Cash on hand, Feb. 1, 1919	$.61	
Received for fines to Feb. 1, 1920	6.72	
		$7.33
Paid for cleaning and sawing wood, etc.	$2.12	
Paid to trustees, Jan. 31, 1920	5.00	
		$7.12
Cash on hand, Feb. 1, 1920		$.21

LILLIAN GORDON,
Librarian.

SCHOOL TREASURER'S REPORT

From Sept. 1, 1918 to Sept. 1, 1919

Balance in the Woodsville National Bank, Sept. 1, 1918	$17.51	
Received of selectmen and school board	4,217.54	
Total received		$4,235.05
Paid 103 orders from school board		4,014.98
Balance in Woodsville National Bank, Sept 1, 1919		$220.07

FRANK B. LITTLE,
School Treasurer.

AUDITOR'S REPORT

We have examined the accounts of the selectmen, treasurer, road agent, trustees of the public library and janitor of town hall and find them correctly kept and properly vouched.

W. B. NICOL,
W. C. GORDON,
Auditors.

Current Revenue

From State:		
Literary Fund	$63.05	
From State Treasurer under Chapter 158, *Laws* 1909:		
For support of schools	377.00	
For high school tuition	60.54	
Town tax for schools	3,992.50	
Dog licenses	64.05	
Income from local trust funds, leased land	13.00	
Interest received on deposits etc, William Little Fund	70.00	
Other receipts, rebate from school district of Plymouth	10.00	
Total current revenue		$4,652.14
General fund cash on hand, Septem- 1, 1918		17.51
		$4,669.65

Ordinary Current Expenses

Administration:		
1. Salaries of school board	$80.00	
2. Salaries of other district officers	27.00	
4. Other expenses of administration	3.70	
Instruction:		
5. Principal's and regular teachers' salaries	2,556.00	
6. High school and academy tuition	270.00	
8. Text-books and pupils' supplies	199.15	
10. Other expenses of instruction, diplomas	.86	
Operation, Maintenance of School Plant:		
11. Janitor service	219.61	
12. Fuel	278.50	
15. Building and janitors' supplies	11.16	
16. Minor repair of buildings, upkeep of grounds	9.50	
18. Other expenses of operation and maintenance	4.50	
Auxiliary Agencies and Special Activities:		
19. Medical inspection	15.00	
20. Transportation of pupils	340.00	
Total expense and outlay for all purposes		$4,014.98
General fund cash on hand, August 31, 1919		654.67
Grand total		$4,669.65

BALANCE SHEET

ASSETS, AUGUST 31, 1919

Cash on hand	$654.67

INVENTORY OF SCHOOL DISTRICT PROPERTY

DESCRIPTION AND LOCATION

	Lands and Buildings	Equipment
Village School, 2-story, 4 rooms	$4,000.00	$400.00
East Warren, 1-story, 1 room	600.00	50.00
Warren Summit, 1-story, 1 room	700.00	50.00
Ore Hill, 1-story, 1 room	500.00	21.00
Total	$5,800.00	$521.00

We have examined the accounts of the school board and school treasurer and find them correctly cast and properly vouched.

EDGAR S. CARBER,
HENRY L. OTTER
Auditors.

School Board Report

Required annual report of school board to district, stating amount of money needed for support of schools and for statutory requirements (see Laws of 1919, 106:21.)

1. Amount of money required by law ($3.50 on each $1,000 of the 1920 inventory.)

2. Statement in detail of the additional amount of money required for the support of schools and payment of statutory obligations for the ensuing fiscal year.

	Elementary Schools	High Schools
I. Budget (School Money).		
(a) For support of schools (This is school money and may be used for maintaining schools including the purchase of fuel and other supplies, the transportation of pupils and incidental repairs, not exceeding 5% of school money.)	$5,425.00	$.....
(b) For purchase of textbooks and scholars' supplies (	300.00	$.....
(c) For the purchase of flags and appurtenances	25.00	$.....
(d) For the payment of tuitions at high schools and academies		450.00
(e) Total amount required for above items	5,750.00	450.00
(f) Estimate of amount of a $5 tax on the 1920 inventory	2,650.00	
II. Requirements to Meet Budget:		
(a) For support of elementary schools ($5 tax) (If the amount required for elementary schools is more than the amount of a $5 tax—the amount of a $5 tax should be reported —otherwise the amount required.)		2,650.00
(b) For support of high school or payment of high school tuitions (Ordinarily districts that sup-		450.00

port a high school do not pay tuitions. Both items might be required.)		
Total for support of all schools (school money).		3,100.00

III. School Board Report of Assessment Required:

(1) For the support of schools and the purchase of required books, supplies and flags, and the payment of high school tuitions		5,750.00
Estimate of $3.50 tax on 1920 inventory	1,855.00	
Estimate of additional sums needed	3,8895.00	
(2) For the payment of the per capitax (statutory)		$200.00

W. C. GORDON,
NETTIE P. BROWN,
W. B. NICOL,
School Board.

SUPERINTENDENT OF SCHOOL'S REPORT

To the School Board and Citizens of Warren:

I am presenting a brief report of general school conditions.

My late election, and the subsequent extreme difficulties of traveling, have hindered to some extent the doing of the work that I expected to do in the schools of this union, work that a superintendent should do. It has been necessary to spend so much time on the road that visits at schools have been necessarily short.

Thus far my work has been largely that of getting acquainted with general school conditions, of putting good tools in the way of books and supplies in the hands of teachers, of checking up the daily programs and the work of the various grades in the different schools, of advising and assisting teachers in regard to problems that arise from time to time. Nothing revolutionary has been undertaken. Educational progress is of slow growth and while the yearly result may not be startling each year should see progress in the way of higher standards of scholarship, of better attendance, of better buildings, of higher grade teachers and of general school efficiency.

The text books in the Warren schools were in better condition than the average in the towns of this union but were, nevertheless, very deficient in the way of primary reading and history readers. Many new books have been bought but there is need of many more.

The average monthly salary of teachers is $56.67 or $510 per year. This is a very low wage for a girl who is entirely self-supporting, especially when we consider what is expected of her in the way of training and education and the time spent in obtaining them. Salaries will inevitably be higher next year as there is a serious shortage of teachers not only in New Hampshire but all over the United States. Commissioner Claxton reports that 20,000 schools are now closed in the United States because teachers could not be obtained and 40,000 more schools have teachers of less than a high school education.

None of the Warren school buildings fully meet the minimum requirements of the State Board of Education and the State Board of Health. The village building is very deficient in lighting. The East Warren building needs general repair. The Glencliff school building is in the worst condition of any building in town and needs a thorough remodeling. The Ore Hill school building is in the best condition of any building in town but needs a little more window area and more blackboards. These conditions will have to be remedied as soon

as possible and a liberal appropriation should be made at the March meeting for this purpose.

I find in Warren some capable teachers and pupils and a public sentiment which I believe is favorable to permanent progress.

Respectfully submitted,

CARL T. RHOADES,
Superintendent of Schools.

REPORT OF TRUST FUNDS OF THE TOWN OF WARREN, N. H., ON JANUARY 31, 1920.

Date of creation.	TRUST FUNDS—Purpose of Creation.	How Invested	Am't of Princip'l	Bal income on hnd begin of year	Incom during year	Expnd during year	Bal income on hnd at end of year
About June 1898	Addie M. Noyes fund, keeping in repair burial lot, etc	Plymouth Guaranty Savings Bank, Plymouth, N. H.	$ 100 00	$20 53	$ 4 20	$	$24 73
About Oct'r 1904	Sophia B. Eastman fund, to be used in care of family lot	do	100 00	25 25	4 37		29 62
1884, 1885	Ezekiel Dow fund,for the benefit of common schools	do	1000 00	6 67	34 75	28 08	00
April 9, 1915	Ella F. Weeks fund, to care for A. C. and Enoch Weeks lots	Wells River Savings Bank, Wells Riv., Vt	100 00	33 77	5 38		39 15
	William Little fund, for support of Warren public schools	Town of Warren Note and Woodsville Sav. Bank	2000 00	00	67 66	67 66	00
Oct. 18, 1917	Wm. Eaton fund, care family lot in cemetery	Wells River Sav. B'k., Wells River, Vt	100 00	8 71	4 38		13 29

CERTIFICATE

This is to certify that the information contained in the report of trust funds is complete and correct to the best of our knowledge and belief.

FRANK B. LITTLE,
JAMES H. GALE, } Trustees.
C. B. AVERILL,

Jan. 31, 1920.

Marriages Registered in the town of Warren, N. H., for the Year Ending December 31, 1919.

Date of Marriage 1919	Place of Marriage	Name and Surname of Groom and Bride	Residence of each at time of marriage	Age	Color.	Occupation of Groom and Bride	Place of Birth of each	Names of Parents	Birthplace of Parents.	Number Marriage Condi'tn	Name, Residence and Official Station of Person by whom married.
Jan 18	Warren	Clarence W. Pike	Warren	28	All White	Trackman	Warren	Arthur L. Pike Eva G. Judkins	Warren Danvil e Vt	d 2	S. B. Enman, Warren, N. H.
		Christin M. Woodw'd	Quincy	22		Housemaid	Milan NH	Edw. S. Woodward Alice L. ——	Holland Vt Bethel Me	s 1	Minister.
June 21	Warren	George D. Perry	Warren	25		R R Sta Agt	Jefferson	George E. Perry Addie E. Berry	Bennett's Land'g Jefferson	s 1	S. B. Enman, Warren, N. H.
		Gladys T. Clifford	Warren	21		Store Clerk	Medford, Mass	Iolas C. Clifford Annie C. Cameron	Warren Boston	s 1	Minister,
April 15	Warren	George E. Smith	Warren	49		Grain Mch't	Plymouth	Obadiah G. Smith Elvira J. Grant	No. Groton, NH No. Groton, NH	wid 2	S. B. Enman, Warren, N. H.
		Rose Maria Emery	Concord	48		Tailoress	London, Eng	William Emery Jane Allen	London, England Darking, Eng	s 1	Minister.
Aug 30	Warren	Lanson Jas. Pike	Warren	22		Laborer	Warren	Arthur L. Pike Eva Judkins	Warren Danville. Vt	s 1	William B. Russell, Warren, N. H.
		Dorothy Irene Morey	Warren	17		Housemaid	Orford	Irving W. Morey Annie V. McIntire	Union Village, Vt Canada	s 1	Justice of the Peace.
Jan 21	Wentworth	Ralph Libbey	Warren	49		Farmer	Warren	Robert M. Libbey Mary E. Page	Warren Bow, NH	div 2	Rev. Frank C. Bradeen, Wentworth, N. H.
		Alice M. Walsh	Boston	37		Housemaid	Boston	Ambrose W. Walsh Elizabeth A. Hayden	P. E. Island St. Jonhs, N. F.	s 1	Clergyman.
Jan 4	Wentworth	Leonard M. Flanders	Warren	40		Lumberman	Warren	Jason E. Flanders Sarah J. Muchmore	Warren Orford	w d 2	Rev. Frank C. Bradeen, Wentworth, N. H.
		Eva B. Ingalls	Warren	31		Housekeeper		Ed B. Short Laura Warner	England		Clergyman.
Sept 3	E Piermont	Walker F. Cummings	Springfield, (Mass	44		Insurance	Jonesport, Me	Thomas Cummings Ellen M. Barker	Jonesport, Me Jonesport, Me	s 1	Samuel B. Enman, Warren, N. H.
		Gracia Prescott	Warren	45		Teaching	Rumney NH	Lucien W. Prescott Julia P. French	Bridgewater NH Stratford NH	s 1	Clergyman.

I hereby certify that the above returns are correct, according to the best of my knowledge and belief. CHESTER B. AVERILL, Town Clerk.

Deaths Registered in the Town of Warren, N. H., for the Year Ending December 31, 1919.

Date of Death 1919	Place of Death.	Name and Surname of the Deceased.	Years	M'ths	Days	Place of Birth.	Sex	Single, Married or Widow	Color	Occupation	Birthplace of Father.	Birthplace of Mother.	Name of Father	Maiden Name Mother.
Jan 5	Warren NH	Hosea Veasey	78			New Hamptn	m	Wid	All White	Farmer	New Hamptn	New Hamptn	Daniel Veasey	Betsey Smith
Feb 15	"	John S. Merrill	81	8	21	Andover	m	Mar		Retired			John Merrill	
Feb 16	"	Baby Moses	*			Warren	m				Warren	Manehst Eng	Clarence H. Moses	Lucy Fisher
May 28	"	Hiram B. Rollins	55			Orford	m	Mar		Laborer	Ellsworth	Rumney	Moses J. Rollins	Esther Brown
June 1	"	Baby Beaulieu				Warren	f				Three Rivers	Warren	Alex. J. Beaulieu	Lucy G. Copp
July 8	"	Dorothy P. Stevens		2	26	"	f				Covington Vt	Warren	Walter Stevens	Pearl Whitcher
August 12	"	Zebulan Smith	77	1	16	Sanbornton	m	Mar		Ret Blacksmith	Sanbornton		Bernard H. Smith	Sally Woodman
Sept 30	"	Lydia A. Battfs	77	2	1	Warren	f	Wid		Housekeeper	Warren	Warren	Samuel Whitcher	Mary Richardson
July 9	Hinsdale "	Charles C. Tyrrell	70		9	Haverhill NH	m	Wid		Farmer	Antrim	Haverhill	Benjamin H. Tyrrell	Louise Cox
Nov 3	Warren	Frank C. Clement	66			Warren	m	Mar		Produce Dealer	Warren	Warren	Joseph Clement	Eunice Clough

*few hours.

I hereby certify that the above returns are correct, according to the best of my knowledge and belief. CHESTER B. AVERILL, Town Clerk.

Births Registered in the Town of Warren, N. H., for the Year Ending December 31, 1919.

Date of Birth 1919	Place of Birth.	Name of Child	Sex	Living or Stillborn	Color	No. Child	Name of Father.	Maiden Name of mother.	Color Par	Residence of Parents.	Occupation of Father.	Birthplace of Father	Birthplace of mother
Jan 1	All Warren	Avis J. Batchelder	fem	L	All White	3	Albert N. Batchelder	Nettie M. Merrilf	All White	Warren, NH	Lumber dealer	Warren	Warren
Jan 13		Victoria Elizabeth N	fem	L		3	William B. Nicol	Alice M. Libbey		"	Blacksmith	Bathurst, NB	Warren
Jan 25		Bernard A. Harvey	mal	L		4	Henry Harvey	Nancy E. Houghten		"	Laborer	Chazy, NY	Manchester
April 13		Dorothy P. Stevens	fem	L		4	Walter P. Stevens	Pearl L. Whitcher		"	Laborer	Covenity Vt	Warren
Feb 16		Moses	mal	L		4	Clarence H. Moses	Lucy Fisher		"	Farmer	Warren	Manch., Eng
March 18		Walter M. Clark	mal	L		1	Enos I. Clark	Avis M. Gray		"	"	Warren	Center Harb
April 4		Irene M. Harmon	fem	L		2	Everett B. Harmon	Clara C. Short		"	"	Island PndVt	Warren
May 11		Spooner	fem	L		3	Harold E. Spooner	Mildred M. Lyman		"	"	Benton NH	So Columbia
June 1		Baby Beaulieu	fem	Sb		1	Alex. Bealieu	Lucy G. Copp		"	Laborer	Canada	Warren
June 1		Ira M. Weeks, Jr	mal	L		6	Ira M. Weeks	Eliza Pickering		"	Farmer	Benton	Piermont
June 15		RaymondJ.Jessem'n	mal	L		1	Raymond Jesseman	Margaret L. Whitchr		"	Trackman	Bridgewater	Warren
July 7		William D. Wood	mal	L		1	William L. Wood	Amy E. Smith		"	Laborer	St.Johnsbury	Warren
Sept 20		Shirley Marie Keysar	fem	L		2	Royal E. Keysar	Marion L. Averill		"	Farmer	Colebrook	Lakeport
Oct 14		RichardAlansonPike	mal	L		1	Alanson J. Pike	Dorothy IreneMorey		"	Laborer	Warren	Orford
Nov 17		Ernest E. Merrill	mal	L		2	Ernest E. Merrill	Mildred C. Fifield		Woodsville	Fireman	Warren	Warren
Nov 14		Eldon Meral Chase	mal	L		7	Frank E. Chase	Phebe M. Chase		Warren	Laborer	Bath NH	S'th Dakota
Dec 6		Robert E. Flanders	mal	L		1	Maurice B. Flanders	Myra E. Evans		Warren	Laborer	Warren	MadburyNH

I hereby certify that the above return is correct, according to the best of my knowledge and belief. CHESTER B. AVERILL, Town Clerk.

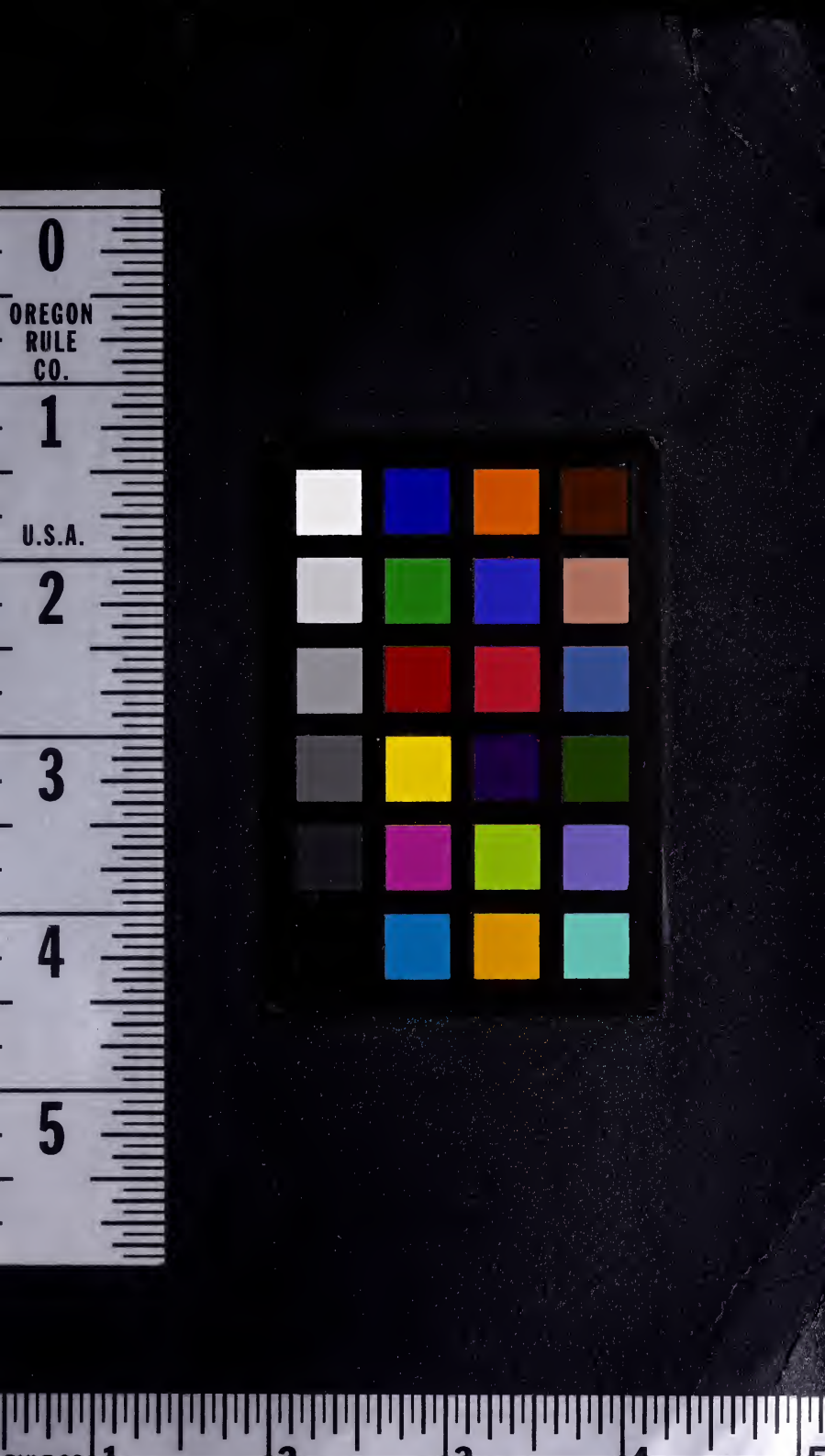
OREGON
RULE
CO.
U.S.A.